



VOLVO XC90

OWNERS MANUAL



WEB EDITION

DEAR VOLVO OWNER

THANK YOU FOR CHOOSING VOLVO

We hope you will enjoy many years of driving pleasure in your Volvo. The car has been designed for the safety and comfort of you and your passengers. Volvo is one of the safest cars in the world. Your Volvo has also been designed to satisfy all current safety and environmental requirements.

In order to increase your enjoyment of the car, we recommend that you familiarise yourself with the equipment, instructions and maintenance information contained in this owner's manual.





00 Introduction

Important information.....	8
Volvo and the environment.....	11

00



01 Safety

Seatbelts.....	16
Airbag system.....	18
Airbags (SRS).....	19
Activating/deactivating the airbag (SRS)*.....	21
Side airbags (SIPS bags).....	23
Inflatable Curtain (IC).....	25
WHIPS.....	26
Roll-over protection - ROPS.....	28
When the systems deploy.....	29
Child safety.....	30

01



02 Instruments and controls

Overview, left-hand drive car.....	40
Overview, right-hand drive car.....	42
Driver's door control panel.....	44
Combined instrument panel.....	45
Indicator and warning symbols.....	47
Information display.....	50
Switches in the centre console.....	51
Lighting panel.....	54
Left-hand stalk switch.....	56
Trip computer*.....	57
Right-hand stalk switch.....	59
Cruise control*.....	61
Parking brake, electrical socket, etc.....	63
Power windows.....	65
Rearview and door mirrors.....	67
Power sunroof*.....	72
HomeLink® EU*.....	74

02



03 Climate control

General information on climate control.....	80
Electronic Climate Control, ECC.....	84
Fuel-driven parking heater*.....	87

03



04 Interior

Front seats.....	92
Front seats - Executive	94
Interior lighting.....	95
Storage spaces in the passenger compartment.....	97
Storage spaces in the passenger compartment - Executive	102
Rear seat.....	103
Cargo area.....	105

04



05 Locks and alarm

Keys and remote controls.....	114
Locking and unlocking.....	116
Child safety locks.....	119
Alarm*.....	121

05



06 Starting and driving

General.....	126
Refuelling.....	128
Starting the engine.....	132
Manual gearbox.....	134
Automatic gearbox.....	135
All-wheel drive*.....	138
Brake system.....	139
Stability and traction control system*.....	141
Parking assistance*.....	143
Blind Spot Information System - BLIS*...	145
Towing and recovery.....	149
Start assistance.....	151
Driving with a trailer.....	152
Towing equipment*.....	154
Detachable towbar*.....	156
Loading.....	160
Adjusting headlamp pattern.....	161



07 Wheels and tyres

General.....	168
Tyre pressure.....	171
Warning triangle* and spare wheel*.....	173
Changing wheels.....	176
tyre pressure monitoring.....	178
Emergency puncture repair*.....	180



08 Car care

Cleaning.....	186
Touching up paintwork.....	189
Rustproofing.....	190



09 Maintenance and service

Volvo service.....	194
Self-maintenance.....	195
Bonnet and engine compartment.....	196
Diesel.....	198
Oils and fluids.....	199
Wiper blades.....	203
Battery.....	205
Replacing bulbs.....	207
Fuses.....	214



10 Infotainment system

General.....	228
Control panels, audio.....	229
Audio system functions.....	233
Radio functions.....	236
CD functions.....	242
Menu structure – audio system.....	244
Phone functions*.....	245
RSE - Rear Seat Entertainment system - Dual Screen*	252
Menu structure – phone.....	257



11 Specifications

Type designation.....	264
Dimensions and weights.....	266
Engine specifications.....	268
Engine oil.....	269
Fluids and lubricants.....	271
Fuel.....	273
Catalytic converter.....	275
Electrical system.....	276
Type approval.....	278



12 Alphabetical Index

Alphabetical Index..... 279

12





Important information

Reading the Owner's Manual

Introduction

A good way of getting to know your new car is to read the owner's manual, ideally before your first journey. This will give you the opportunity to familiarise yourself with new functions, to see how best to handle the car in different situations, and to make the best use of all the car's features. Please pay attention to the safety instructions contained in the manual.

The equipment described in the owner's manual is not present in all cars. In addition to standard equipment, this manual also describes options (factory fitted equipment) and certain accessories (retrofitted extra equipment). If you are uncertain over what is standard or option/accessory then contact your Volvo dealer.

Volvo cars are adapted for the varying requirements of different markets, as well as for national or local legal requirements and regulations.

The specifications, design features and illustrations in this owner's manual are not binding. We reserve the right to make modifications without prior notice.

© Volvo Car Corporation

Option

All types of option/accessory are marked with an asterisk *.

The range of options/accessories for the different car models varies depending on the market. The majority of options are factory fitted and cannot be retrofitted, accessories are retrofitted.

Contact your authorised Volvo dealer for more information.

Special texts



WARNING

Warning texts advise of a risk of personal injury.



IMPORTANT

Important texts advise of a risk of material damage.



NOTE

NOTE texts give advice or tips that facilitate the use of features and functions for example.

Footnote

There is footnote information in the owner's manual that is located at the bottom of the page. This information is an addition to the text that it refers to via a number. If the footnote refers to text in a table then letters are used instead of numbers for referral.

Message texts

There are displays in the car that show text messages. These text messages are highlighted in the owner's manual by means of the text being slightly larger and printed in grey. Examples of this are in menu texts and message texts on the information display (e.g. **Audio settings**).

Decals

The car contains different types of decal which are designed to convey important information in a simple and clear manner. The decals in the car have the following descending degree of importance for the warning/information.

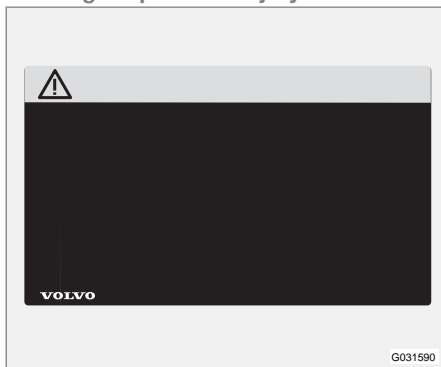
**Important information****Warning for personal injury**

Black ISO symbols on yellow warning field, white text/image on black message field. Dangerous situation which, if not avoided, may result in serious personal injury or fatality.

Risk of property damage

White ISO symbols on black symbol field, white text/image on black message field. If a colour is required then the decal shall be blue. Dangerous situation which, if not avoided, may result in minor or moderate damage to property.

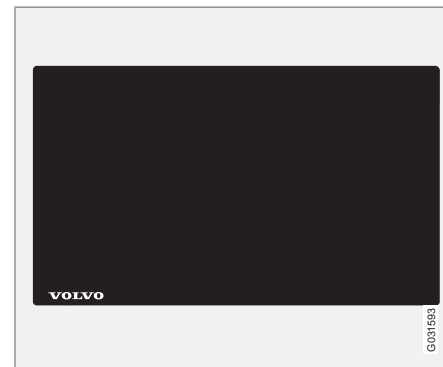
Information

White ISO symbols and white text/image on black message field.

Procedure lists

Procedures where action must be taken in a certain sequence are numbered in the owner's manual.



Important information

- 1 When there is a series of illustrations for step-by-step instructions each step is numbered in the same way as the corresponding illustration.
- A There are numbered lists with letters adjacent to the series of illustrations where the order of the instructions is not significant.
- ➔ Arrows appear numbered and unnumbered and are used to illustrate a movement.

If there is no series of illustrations for step-by-step instructions then the different steps are numbered with normal numbers.

Position lists

- 1 Red circles containing a number are used in overview images where different components are pointed out. The number recurs in the position list featured in connection with the illustration that describes the item.

Bulleted lists

A bulleted list is used when there is a list of points in the owner's manual.

Example:

- Coolant
- Engine oil

To be continued

▶▶ This symbol is located furthest down to the right when a section continues on the next double-page spread.

Recording data

One or more of the computers in your Volvo are capable of recording detailed information. This information is intended for use in research to enhance safety and for diagnosing faults in some of the in-car systems. The data may include details regarding seatbelt use by the driver and passengers, the functions of various vehicle systems and modules, and status information about the engine, throttle, steering, brakes and other systems. This data can also include details of the way the car is driven. This type of information can include, without being limited to, specific details such as vehicle speed, the use of the brake and accelerator pedals and steering wheel position. This latter type of data can be stored for a limited period while the car is being driven and subsequently during a collision or a near-collision. Volvo Car Corporation will not disclose the stored information without consent. However, Volvo Car Corporation may be forced to disclose the information due to national legislation. Volvo Car Corporation and its authorised workshops may also read and use the information.

Accessories and extra equipment

The incorrect connection and installation of accessories can negatively affect the car's electrical system. Certain accessories only function when their associated software is installed in the car's computer system. Always contact an authorised Volvo workshop before installing accessories which are connected to or affect the electrical system.

Information on the Internet

At www.volvocars.com there is further information concerning your car.

Volvo and the environment

Volvo Cars' environmental philosophy



Environmental care is one of Volvo Car Corporation's core values which influence all operations. We also believe that our customers share our consideration for the environment.

Your Volvo complies with strict international environmental standards and is also manufactured in one of the cleanest and most resource-efficient plants in the world. Volvo Car Corporation has global ISO certification, which includes the environmental standard ISO 14001 covering all factories and several of our other units. We also set requirements for our partners so that they work systematically with environmental issues.

EPI (Environmental Product Information) is supplied for all Volvo models. Here you can see how the environment is affected during the entire lifecycle of the car.

Read more at www.volvocars.com/EPI.

Fuel consumption

Volvo cars have competitive fuel consumption in each of their respective classes. Lower fuel consumption generally results in lower emission of the greenhouse gas, carbon dioxide.

It is possible for the driver to influence fuel consumption. For more information read under the heading, **Reducing environmental impact**.

Efficient emission control

Your Volvo is manufactured following the concept "Clean inside and out" – a concept that encompasses a clean interior environment as well as highly efficient emission control. In many cases the exhaust emissions are well below the applicable standards.

Clean air in the passenger compartment

A passenger compartment filter prevents dust and pollen from entering the passenger compartment via the air intake.

A sophisticated air quality system, IAQS* (Interior Air Quality System) ensures that the incom-

* Option/accessory, for more information, see Introduction.



Volvo and the environment

ing air is cleaner than the air in the traffic outside.

The system consists of an electronic sensor and a carbon filter. The incoming air is monitored continuously and if there is an increase in the level of certain unhealthy gases such as carbon monoxide then the air intake is closed. Such a situation may arise in heavy traffic, queues and tunnels for example.

The entry of nitrous oxides, ground-level ozone and hydrocarbons is prevented by the carbon filter.

Textile standard

The interior of a Volvo is designed to be pleasant and comfortable, even for people with contact allergies and for asthma sufferers. Extreme attention has been given to choosing environmentally-compatible materials. This means that they also fulfil the requirements in the Oeko-Tex 100 standard ¹, a major advance towards a healthier passenger compartment environment.

Oeko-Tex certification covers seatbelts, carpets and fabrics for example. The leather in the upholstery undergoes chromium-free tanning with plant substances and fulfils the certification requirements.

Volvo workshops and the environment

Regular maintenance creates the conditions for a long service life and low fuel consumption for your car. In this way you contribute to a cleaner environment. When Volvo's workshops are entrusted with the service and maintenance of your car it becomes part of our system. We make clear demands regarding the way in which our workshops are designed in order to prevent spills and discharges into the environment. Our workshop staff have the knowledge and the tools required to guarantee good environmental care.

Reducing environmental impact

You can easily help reduce environmental impact, for example, by driving economically and by servicing and maintaining the car according to the instructions in the owner's manual.

The following additional advice will help you to do your bit for the environment:

- Decrease fuel consumption by choosing ECO tyre pressure, see page 171.
- A roof load and ski box increase air resistance, leading to higher fuel consumption. Remove them directly after use.

- Remove unnecessary items from the car. The greater the load the higher the fuel consumption.
- If the car is equipped with an engine block heater, always use it before starting from cold. This reduces fuel consumption and exhaust emissions.
- Drive gently and avoid braking too hard.
- Drive in the highest gear possible. Low engine speeds result in lower fuel consumption.
- Use engine braking to slow down.
- Avoid letting the engine idle. Pay attention to local regulations. Switch off the engine when stationary for longer periods.
- Always dispose of environmentally hazardous waste, such as batteries and oils, in an environmentally safe manner. If uncertain about disposal, consult an authorised Volvo workshop for advice.
- Service your car regularly.
- High speed increases consumption considerably due to increased wind resistance. A doubling of speed increases wind resistance 4 times.

These hints will help reduce fuel consumption without increasing travel time or lessening the enjoyment of driving. Apart from being kind to

¹ More information on www.oekotex.com



Volvo and the environment

your car, you'll be saving money - and the Earth's resources.

Seatbelts.....	16
Airbag system.....	18
Airbags (SRS).....	19
Activating/deactivating the airbag (SRS)*.....	21
Side airbags (SIPS bags).....	23
Inflatable Curtain (IC).....	25
WHIPS.....	26
Roll-over protection - ROPS.....	28
When the systems deploy.....	29
Child safety.....	30

SAFETY



01





Seatbelts

Always use a seatbelt

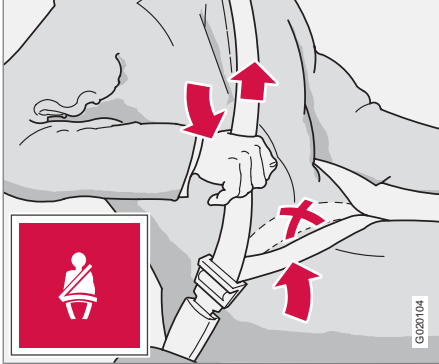

Tensioning the hip strap. The belt must be positioned low down.

Heavy braking can have serious consequences if the seatbelts are not used. Ensure that all passengers use their seatbelts. It is important that the seatbelt lies against the body so it can provide maximum protection. Do not lean the backrest too far back. The seatbelt is designed to protect in a normal seating position.

Putting on a seatbelt:

- Pull the seatbelt out slowly and secure it by pressing the buckle into the lock. A loud "click" indicates that the seatbelt has locked.

Releasing the seatbelt

- Press the red lock button and then let the seatbelt retract. If the seatbelt does not retract fully, feed the seatbelt in by hand so that it does not hang loose.

The seatbelt locks and cannot be withdrawn

- if it is pulled out too quickly.
- during braking and acceleration.
- if the car leans heavily.

Keep in mind the following:

- do not use clips or anything else that can prevent the seatbelt from fitting properly
- ensure that the seatbelt is not twisted or caught on anything
- the hip strap must be positioned low down (not over the abdomen).
- tension the hip strap over the lap by pulling the diagonal shoulder belt as illustrated.

WARNING

The seatbelts and airbags interact. If a seatbelt is not used or is used incorrectly, this may diminish the protection provided by the airbag in the event of a collision.

WARNING

Each seatbelt is designed for only one person.

WARNING

Never modify or repair the seatbelts yourself. Contact an authorised Volvo workshop. If a seatbelt has been subjected to a major load, such as in conjunction with a collision, the entire seatbelt must be replaced. Some of the protective characteristics of the seatbelt may have been lost, even if it appears to be undamaged. In addition, replace the seatbelt if the belt is worn or damaged. The new seatbelt must be type-approved and intended for installation in the same position as the replaced seatbelt.



Seatbelts

Seatbelts and pregnancy



The seatbelt should always be worn during pregnancy. But it is crucial that it be worn in the correct way. The diagonal section should wrap over the shoulder then be routed between the breasts and to the side of the abdomen. The lap section should lay flat over the thighs and as low as possible under the abdomen. – It must never be allowed to ride upward. Remove all slack from the seatbelt and ensure that it fits close to the body. In addition, check that there are no twists in the seatbelt.

As a pregnancy progresses, pregnant drivers should adjust their seats and steering wheel such that they can easily maintain full control of the vehicle as they drive (which means they

must be able to easily operate the foot pedals and the steering wheel). Within this context, they should strive to position the seat with as large a distance as possible between the abdomen and the steering wheel.

Seatbelt reminder

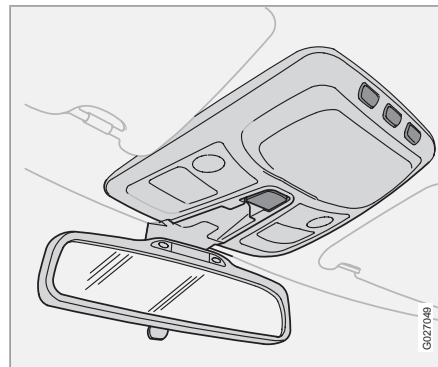

An audio signal and indicator lamp remind a driver not wearing a seatbelt to use one. The audio reminder is speed dependent (at low speeds), and time dependent (when the car is started). The visual reminder is located in the roof console and in the combined instrument panel.

NOTE

The seatbelt reminder is intended for an adult sitting in the front seat. If a belt-fitted child seat is fitted in the front seat, the seatbelt reminder does not switch on.

Certain markets

An acoustic signal and indicator lamp remind the driver if not wearing a seatbelt to use one. At low speed, the audio reminder will sound for the first 6 seconds.

Seatbelt tensioner

All the seatbelts (except the centre rear seatbelt) are equipped with seatbelt tensioners. A mechanism in the seatbelt tensioner tightens the seatbelt around the body in the event of a sufficiently violent collision. The seatbelt then provides more effective restraint for the occupants.



Airbag system

Warning symbol on the combined instrument panel

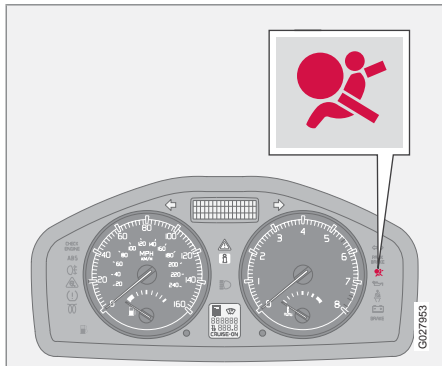

The airbag system ¹ is continually monitored by the system's control module. The warning symbol in the combined instrument panel illuminates when the ignition key is turned to position **I**, **II** or **III**. The symbol goes out after approx. 6 seconds provided the Airbag system¹ is fault-free.



As well as the warning symbol, a message may appear on the display in appropriate cases. If the warning symbol malfunctions, the warning triangle illuminates and the message **SRS AIRBAG SERVICE. URGENT** appears in the display. Contact an authorised Volvo workshop immediately.



WARNING

If the warning symbol for the airbag system remains illuminated or illuminates while driving, it means that the airbag system does not have full functionality. The symbol can indicate a fault in the seatbelt tensioner system, SIPS, the SRS system or the IC system. Contact an authorised Volvo workshop immediately.

¹ Includes SRS and seatbelt tensioner, SIPS and IC.



Airbags (SRS)

Airbag (SRS) on the driver's side

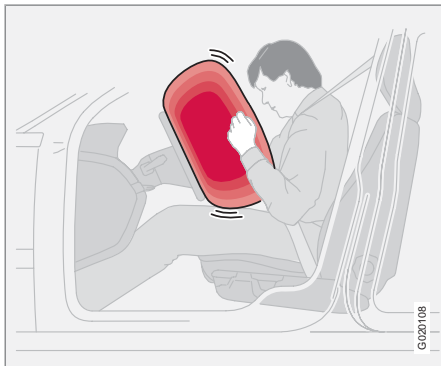

The car has an SRS airbag (Supplemental Restraint System) on the driver's side to supplement the protection afforded by the seatbelt. This airbag is fitted into the centre of the steering wheel. The steering wheel is marked **SRS AIRBAG**.

WARNING

The seatbelts and airbags interact. If a seatbelt is not used or is used incorrectly, this may diminish the protection provided by the airbag in the event of a collision.

Passenger airbag (SRS)

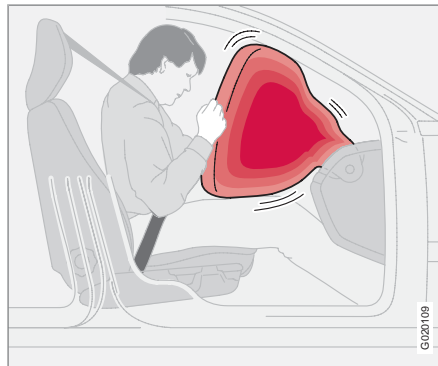

The car has an airbag to supplement the protection afforded by the seatbelt on the passenger side. ¹ This airbag is folded up into a compartment above the glovebox. The cover panel is marked **SRS AIRBAG**.

WARNING

To minimise the risk of injury if the airbag deploys, passengers must sit as upright as possible with their feet on the floor and backs against the backrest. Seatbelts must be secured.

WARNING

Never place a child in a child seat or on a booster cushion in the front seat if the airbag (SRS) is activated. ²

Never allow a child to stand or sit in front of the front passenger seat. No one shorter than 140 cm should sit in the front passenger seat if the airbag (SRS) is activated.

Failure to follow the advice given above can endanger the life of the child.

SRS system

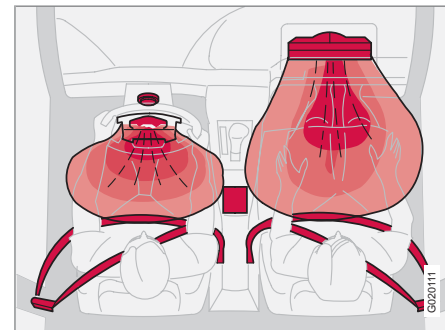

SRS system, left-hand drive.

¹ Not all cars have a passenger airbag (SRS). This can be unselected when the car is ordered.

² For information on activated/deactivated airbag (SRS), see page 21.



Airbags (SRS)

The SRS system consists of airbags and sensors. A sufficiently violent collision trips the sensors and the airbag(s) are inflated with hot gas. To cushion the impact, the airbag deflates when compressed. When this occurs, smoke escapes into the car. This is completely normal. The entire process, including inflation and deflation of the airbag, takes place within tenths of a second.

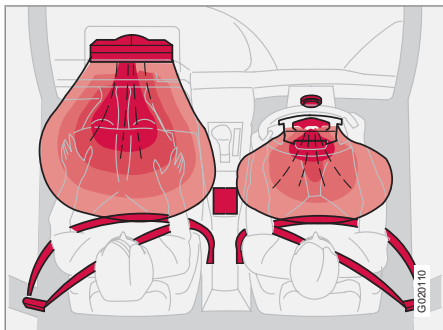

SRS system, right-hand drive

WARNING

Repairs must only be performed by an authorised Volvo workshop. Any interference in the airbag system could cause malfunction and result in serious personal injury.

NOTE

The sensors react differently depending on the course of the collision and whether the seatbelts on the driver's side and passenger side are in use.

It is therefore possible that only one (or none) of the airbags may inflate in a collision. The SRS system senses the force of the collision on the car and adapts accordingly so that one or more airbags is deployed.

The airbags have a function whereby their capacities are adapted to the collision force to which the car is subjected.

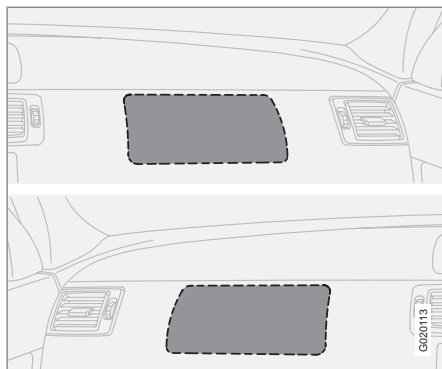

Location of the passenger airbag in left-hand drive and right-hand drive cars

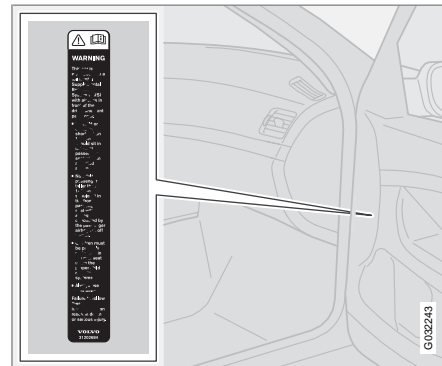

Location of decal for front passenger airbag, left-hand drive car.

WARNING

Do not put objects in front of or above the instrument panel where the passenger airbag is located.



Activating/deactivating the airbag (SRS)*

Key switch off - PACOS

General information

The airbag (SRS) for the front passenger seat can be deactivated if the car is equipped with a switch, PACOS (Passenger Airbag Cut Off Switch). For information on how to activate/deactivate, see under the heading Activating/deactivating.

Key switch off/switch

The switch for the passenger airbag, PACOS (Passenger Airbag Cut Off Switch), is located on the passenger end of the instrument panel and is accessible when the passenger door is open (see under the heading, Activating/deactivating below).

Check that the switch is in the required position. Volvo recommends that the key blade is used to change position.

WARNING

Failure to follow the advice given above can endanger life.

WARNING

Never place a child in a child seat or on a booster cushion in the front seat if the airbag is activated. Failure to follow this advice could endanger the life of the child.

WARNING

If the car is equipped with a front passenger airbag (SRS), but does not have PACOS, the airbag will always be activated.

WARNING

Do not allow anyone to sit in the front passenger seat if the text message in the rear-view mirror indicates that the airbag (SRS) is deactivated and if the warning symbol for the airbag system is also displayed on the combined instrument panel. This indicates that there has been a severe malfunction. Contact an authorised Volvo workshop immediately.

Activating/deactivating

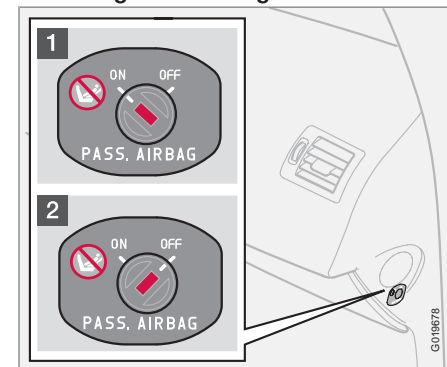

Switch location.

- 1 The airbag is activated. With the switch in this position, persons taller than 140 cm can sit in the front passenger seat, but never children in a child seat or on a booster cushion.
- 2 The airbag is deactivated. With the switch in this position, children in a child seat or on a booster cushion can sit in the front passenger seat, but never persons taller than 140 cm.



Activating/deactivating the airbag (SRS)*

WARNING

Activated airbag (passenger seat):

Never place a child in a child seat or on a booster cushion on the front passenger seat when the airbag is activated. This also applies to anyone shorter than 140 cm

Deactivated airbag (passenger seat):

No one taller than 140 cm should ever sit in the front passenger seat when the airbag is deactivated.

Failure to follow the advice given above can endanger life.

A text message in the rearview mirror indicates that the airbag (SRS) for the front passenger seat is deactivated (see preceding illustration).

Message

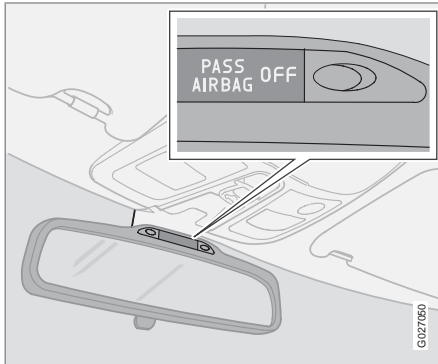

Indicator showing that the passenger airbag (SRS) is deactivated.



Side airbags (SIPS bags)

Side airbags – SIPS bags



G025118

Side airbag locations.

In a side impact collision a large proportion of the collision force is transferred by the SIPS (Side Impact Protection System) to beams, pillars, the floor, the roof and other structural parts of the body. The side airbags at the driver's and front passenger seats protect the chest area and are an important part of the system. The side airbags are located in the front seat backrests.

WARNING

Repairs must only be performed by an authorised Volvo workshop.

Work on the SIPS bag system could cause malfunction and result in serious personal injury.

WARNING

Do not put objects in the area between the outside of the seat and the door panel, since this area is required by the side airbag.

WARNING

Use only seat covers approved by Volvo. Other seat covers may impede the operation of the side airbags.

WARNING

Side airbags are a supplement the seatbelts. Always use a seatbelt.

Child seats and side airbags

The protection provided by the car to children seated in a child seat or on a booster cushion is not diminished by the side airbag.

A child seat or booster cushion can be placed on the front passenger seat provided that the car does not have an activated ¹ passenger airbag.

SIPS bags

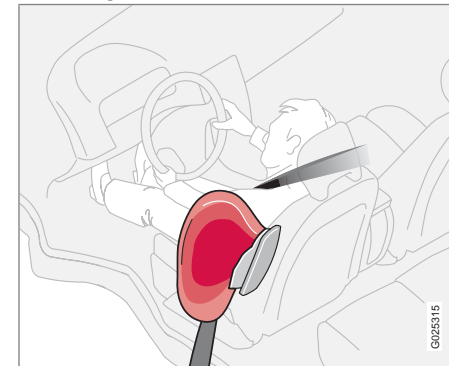

G025315

Driver's seat, left-hand drive

The SIPS bag system consists of side airbags and sensors. A sufficiently violent collision trips the sensors and the side airbags are inflated.

¹ For information on activated/deactivated airbag (SRS), see page 21.



Side airbags (SIPS bags)

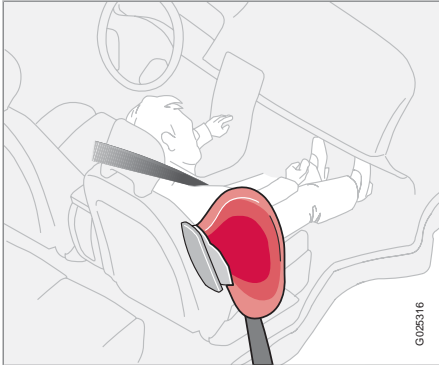

Front passenger seat, left-hand drive

The airbag inflates between the occupant and the door panel and thereby cushions the initial impact. The airbag deflates when compressed by the collision. The side airbag is normally only deployed on the side of the collision.

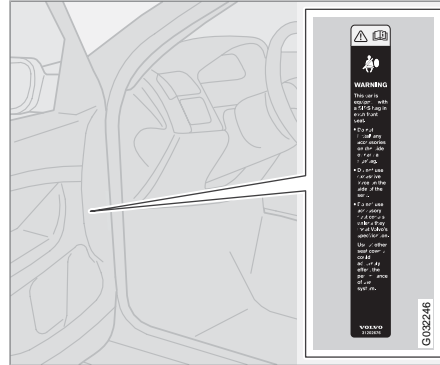

Location of decal for side passenger airbag, driver's side, front, left-hand drive car.



Inflatable Curtain (IC)

Properties

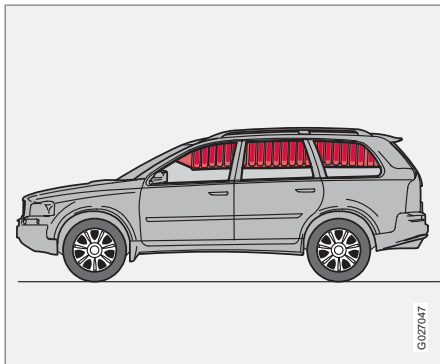

The inflatable curtain IC (Inflatable Curtain) is a supplement to the SIPS and the airbags. It is fitted in the headlining along both sides of the roof and protects all of the vehicle's outer seats. A sufficiently violent collision trips the sensors and the inflatable curtain is inflated. The inflatable curtain helps to prevent the driver and passengers from striking their heads on the inside of the car during a collision.

⚠ WARNING

Never hang or fasten anything on the roof handles. The hook is only designed for light clothing (not for solid objects such as umbrellas for example).

Do not screw or install anything onto the car's headlining, door pillars or side panels. This could compromise the intended protection. Only ever use Volvo genuine parts that are approved for placement in these areas.

⚠ WARNING

Do not load the car higher than 50 mm under the top edge of the side windows. Otherwise, the intended protection of the inflatable curtain, which is concealed in the headlining, may be compromised.

⚠ WARNING

The inflatable curtain is a supplement to the seatbelts.

Always use a seatbelt.



WHIPS

Protection against whiplash injury – WHIPS

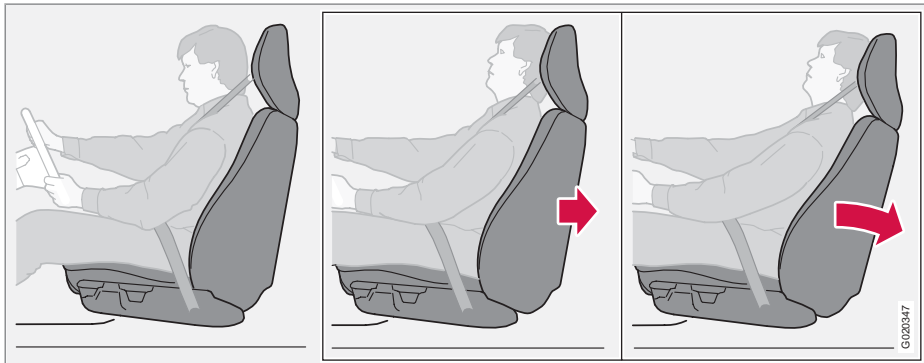

The whiplash protection system (WHIPS) consists of energy absorbing backrests and specially designed head restraints in the front seats. The system is actuated by a rear-end collision, where the angle and speed of the collision, and the nature of the colliding vehicle all have an influence.

WARNING

The WHIPS system is a supplement to the seatbelts. Always use a seatbelt.

Properties of the seat

When the WHIPS system is deployed, the front seat backrests are lowered backward to alter the seating position of the driver and front seat passenger. This reduces the risk of whiplash injury.

WARNING

Never modify or repair the seat or WHIPS system yourself. Contact an authorised Volvo workshop.

WHIPS system and child seats/booster cushions

The protection provided by the car to children seated in a child seat or on a booster cushion is not diminished by the WHIPS system.

Correct seating position

For the best possible protection, the driver and front seat passenger should sit in the centre of the seat with as little space as possible between the head and the head restraint.



WHIPS

01

Do not obstruct the WHIPS system

 **WARNING**

Do not squeeze rigid objects between the rear seat cushion and the front seat backrest. Make sure you do not obstruct the function of the WHIPS system.

 **WARNING**

If a rear seat backrest is folded down, the corresponding front seat must be moved forward so that it does not touch the folded backrest.

 **WARNING**

If a seat has been subjected to extreme forces, such as due to a rear-end collision, the WHIPS system must be checked by an authorised Volvo workshop.

Part of the WHIPS system's protective capacity may have been lost even if the seat appears to be undamaged.

Contact an authorised Volvo workshop to have the system checked even after a minor rear-end collision.



Roll-over protection - ROPS

Function

Volvo's Roll-Over Protection System (ROPS) has been designed to reduce the risk of the car overturning and to provide the best possible protection in the event of such an accident.

The system consists of:

- A stabiliser system, RSC (Roll Stability Control) that minimises the risk of overturning during sudden evasive manoeuvres or the like or if the car skids.
- Increased protection for the driver and passengers through a reinforced body, inflatable curtains and seatbelt tensioners in all seats. See also pages 17 and 25.

The RSC system uses a gyro sensor which registers changes in the car's lateral inclination angle. This information is then used to calculate the risk for overturning. If a risk is detected, the DSTC system is engaged, engine speed is reduced and one or more wheels are braked until the car returns to a stable position.

For more information on the DSTC system, see page 141.



WARNING

Under normal driving conditions, the RSC system improves the car's road safety, but this must not be taken as a reason to increase speed. Always follow the usual precautions for safe driving.



When the systems deploy

System	Triggered
Seatbelt tensioner	In a frontal collision and/or overturning.
Airbags SRS	In a frontal collision ^A
Side airbags SIPS	In a side-impact accident ^A
Inflatable Curtain IC	In a side-impact accident and/or overturning ^A .
Whiplash protection WHIPS	In a rear-end collision.
RSC	During sudden evasive manoeuvres or the like or if the car skids.

^A The bodywork of the car could be greatly deformed in a collision without airbag deployment. A number of factors such as the rigidity and weight of the object hit, the speed of the car, the angle of the collision etc. affects how the different safety systems of the car are activated.

If the airbags have deployed, the following is recommended:

- Have the car transported to an authorised Volvo workshop. Do not drive with deployed airbags.
- Have an authorised Volvo workshop replace components in the car's safety system.
- Always contact a doctor.

**NOTE**

The SRS, SIPS, IC and belt tensioner systems are deployed only once during a collision

**WARNING**

The airbag control module is located in the centre console. If the centre console is drenched with water or other liquid, disconnect the battery cables. Do not attempt to start the car since the airbags may deploy. Have the car transported to an authorised Volvo workshop.

**WARNING**

Never drive with deployed airbags. They can make steering difficult. Other safety systems may also be damaged. The smoke and dust created when the airbags are deployed can cause skin and eye irritation/injury after intensive exposure. In case of irritation, wash with cold water. The rapid deployment sequence and airbag fabric may cause friction and skin burns.



Child safety

Children should sit comfortably and safely

The position of a child in the car and the choice of equipment are dictated by the child's weight and size. For more information, see page 31.

i NOTE

Regulations regarding the placement of children in cars vary from country to country. Check what does apply.

Children of all ages and sizes must always sit correctly secured in the car. Never allow a child to sit on the knee of a passenger.

Volvo's own child safety equipment is designed for your car. Use Volvo genuine equipment to best ensure that the mounting points and attachments are correctly positioned and are sufficiently strong.

i NOTE

In the event of questions when fitting child safety products, contact the manufacturer for clearer instructions.

Child seats

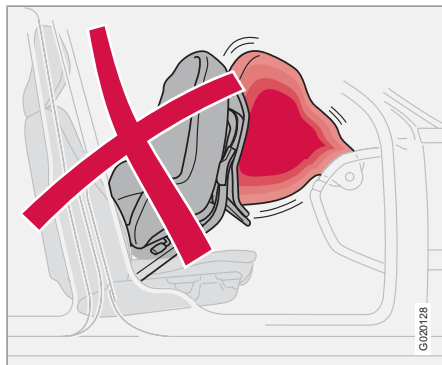

Child seats and airbags are not compatible.

Volvo has child safety products that are designed for and tested by Volvo.

i NOTE

When using other child safety products it is important to read the installation instructions included with the product.

Do not attach the straps for the child seat to the horizontal adjustment bar, springs, rails or

beams under the seat. Sharp edges can damage the straps.

Allow the back of the child seat to rest against the dashboard. This applies to cars without a passenger airbag, or where the airbag is deactivated.

Location of child seats

You may place:

- a child seat/booster cushion on the front passenger seat, provided the passenger airbag is not activated ¹.
- a rear-facing child seat in the rear seat that uses the back of the front seat as support.

Always place a child in the rear seat if the passenger airbag is activated. A child in a child seat on the front passenger seat may suffer serious injury if the airbag deploys.

¹ For information on activating/deactivating the airbag (SRS), see page 21.



Child safety

01

! WARNING

Never place a child in a child seat or on a booster cushion in the front seat if the airbag (SRS) is activated. ²

No one shorter than 140 cm should sit in the front passenger seat if the airbag (SRS) is activated.

Failure to follow the advice given above can endanger the life of the child.

! WARNING

Booster cushions/child seats with steel braces or some other design that could rest on the seatbelt buckle's opening button must not be used, as they could cause the seatbelt buckle to open accidentally.

Do not allow the upper section of the child seat to rest against the windscreen.

Label Airbag

Label located on dashboard end face.

Recommended child seats ³

Weight/age	Front passenger seat with activated airbag ^A (SRS)	Front passenger seat without (or with deactivated ^A) airbag (SRS) on the passenger side*
Group 0 <10 kg (0-9 months)	Not suitable for this age group.	Volvo Child seat – rear-facing child seat, secured with the car's seatbelt and straps. Type approval: E5 03135
		Britax Baby Safe Plus – rear-facing child seat, secured with the ISOFIX fixture system. Type approval: E1 03301146

² For information on activated/deactivated airbag (SRS), see page 21.

³ For other child seats your car should be included in the manufacturer's enclosed list of vehicles or be universally approved in accordance with the ECE R44 legal requirement.



01 Safety

01

Child safety

Weight/age	Front passenger seat with activated airbag ^A (SRS)	Front passenger seat without (or with deactivated ^A) airbag (SRS) on the passenger side*
Group 1 9-18 kg (9-36 months)	Not suitable for this age group.	Volvo Child seat – rear-facing child seat, secured with the car's seatbelt and straps. Type approval: E5 03135
		Britax Fixway – rear-facing child seat, secured with the ISOFIX fixture system and straps. Type approval: E5 03171
Group 2/3 15-36 kg (3-12 yr)	Not suitable for this age group.	Volvo Booster cushion – with or without backrest. Type approval: E5 03139

^A For information on activated/deactivated airbag (SRS), see page 21.

Weight/age	Second row of seats, outer seats ^A	Second row of seats, centre seat ^A	Third row of seats in cars seating seven.
Group 0 <10 kg (0-9 months)	Volvo Child seat – rear-facing child seat, secured with the car's seatbelt and straps. Type approval: E5 03135	Volvo Child seat – rear-facing child seat, secured with the car's seatbelt, straps and support legs. Type approval: E5 03135	Not suitable for this age group.
	Britax Baby Safe Plus – rear-facing child seat, secured with the ISOFIX fixture system. Type approval: E1 03301146		



Child safety

Weight/age	Second row of seats, outer seats ^A	Second row of seats, centre seat ^A	Third row of seats in cars seating seven.
Group 1 9-18 kg (9-36 months)	Volvo Child seat – rear-facing child seat, secured with the car's seatbelt and straps. Type approval: E5 03135	Volvo Child seat – rear-facing child seat, secured with the car's seatbelt, straps and support legs. Type approval: E5 03135	Not suitable for this age group.
	Britax Fixway – rear-facing child seat, secured with the ISOFIX fixture system and straps. Type approval: E5 03171		
Group 2/3 15-36 kg (3-12 yr)	Volvo Booster cushion – with or without backrest. Type approval: E5 03139	Volvo Booster cushion – with or without backrest. Type approval: E5 03139	Booster cushion with or without backrest. Type approval: E5 03139
		Volvo Integrated booster cushion – available as an option. Type approval: E5 03167	

^A In cars seating seven, the seat row must be in its rearmost position when using a child seat.



Child safety

Integrated booster cushion*



G031071

Volvo's integrated booster cushion for the centre rear seat is specially designed to provide optimum safety for children. Combined with the regular seatbelts the integrated booster cushion is approved for children weighing between 15 and 36 kg.

⚠ WARNING

Never place a child in a child seat or on a booster cushion in the front seat if the airbag (SRS) is activated.

No one shorter than 140 cm should sit in the front passenger seat if the airbag (SRS) is activated.⁴

Failure to follow the advice given above can endanger the life of the child.

Raising the booster cushion

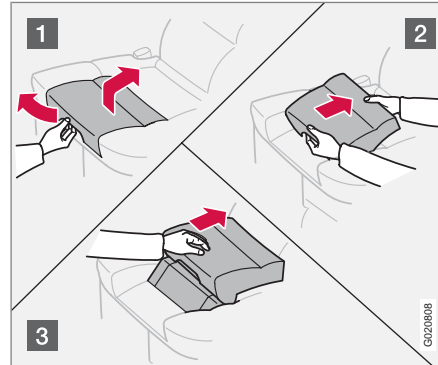

- 1** Pull that handle to raise the booster cushion.

- 2** Grasp the cushion with both hands and push it backwards.
- 3** Push until the cushion locks in place.

⚠ WARNING

The booster cushion must be in the locked position before the child is placed there.

Check that:

- the seatbelt is locked.
- the seatbelt is in contact with the child's body and is not slack or twisted, and that the seatbelt is positioned correctly across the shoulder.
- the lap belt is low over the pelvis for optimum protection.
- the seatbelt does not lie across the child's throat or below the shoulder.
- Carefully adjust the position of the head restraint to suit the child.

⁴ For information on activated/deactivated airbag (SRS), see page 21.



Child safety

! WARNING

Repair or replacement should only be performed by an authorised Volvo workshop. Do not make any modifications or additions to the booster cushion.

If an integrated booster cushion has been subjected to a major load, such as in conjunction with a collision, the entire booster cushion must be replaced. Even if the booster cushion appears to be undamaged, it may not afford the same level of protection. The booster cushion must also be replaced if it is heavily worn.

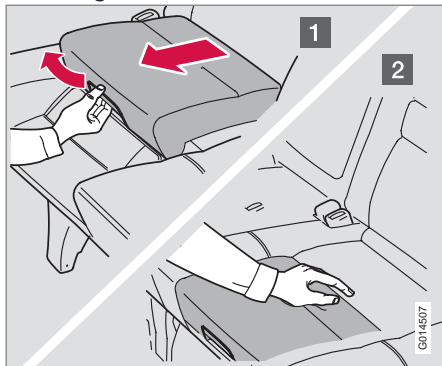
Lowering the booster cushion

- 1 Pull the handle.
- 2 Lower the cushion and press until it locks.

i NOTE

Remember to stow away the booster cushion before lowering the rear seat backrest.

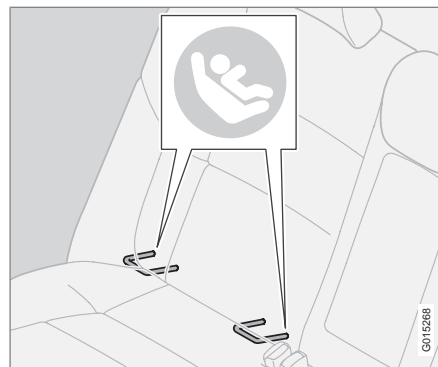
ISOFIX fixture system for child seats*

Mounting points for the ISOFIX fixture system are concealed behind the lower section of the rear seat backrest, in the outer seats.

The location of the mounting points is indicated by symbols in the backrest upholstery (see preceding illustration).

Press the seat cushion down to access the mounting points.

Always follow the manufacturer's installation instructions when connecting a child seat to the ISOFIX mounting points.

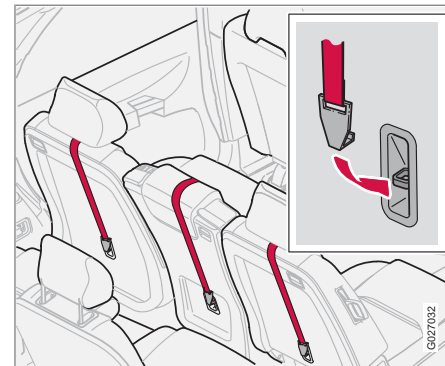
Mounting points for child seat

The car is equipped with mounting points for child seats. These mounting points are located on the rear of the rear seats.

i NOTE

These mounting points are only on the second row of seats in cars seating seven.



Child safety

Fold the backrest forward to access the mounting points. For detailed information on how the child seat should be tensioned in the upper mounting points, see the seat manufacturer's instructions.

Extra locking function in seatbelt (ALR/ELR)⁵

The seatbelt in the centre of the second row of seats has an extra locking function (ALR/ELR) to help hold the belt taut in order to facilitate child seat installation.

When installing a child seat with the help of the seatbelt:

1. Secure the seatbelt in the child seat following the instructions of the child seat manufacturer.
2. Pull out the entire seatbelt.
3. Lock the seatbelt by inserting the locking tab in the buckle. A clear "click" indicates that the seatbelt has locked.
4. Allow the seatbelt mechanism to retract the seatbelt while stretching it around the child seat. A mechanical sound will be audible from the seatbelt. This is normal.

This function is automatically deactivated when the seatbelt is released from the buckle and retracts back to its starting position.

If there are any problems with installation of child safety products, contact the manufacturer for clearer installation instructions.

⁵ Automatic Locking Retractor/Emergency Locking Retractor.



[Empty rectangular box]

Overview, left-hand drive car.....	40
Overview, right-hand drive car.....	42
Driver's door control panel.....	44
Combined instrument panel.....	45
Indicator and warning symbols.....	47
Information display.....	50
Switches in the centre console.....	51
Lighting panel.....	54
Left-hand stalk switch.....	56
Trip computer*.....	57
Right-hand stalk switch.....	59
Cruise control*.....	61
Parking brake, electrical socket, etc.....	63
Power windows.....	65
Rearview and door mirrors.....	67
Power sunroof*.....	72
HomeLink® EU*.....	74

INSTRUMENTS AND CONTROLS



02



02 Instruments and controls

Overview, left-hand drive car

02

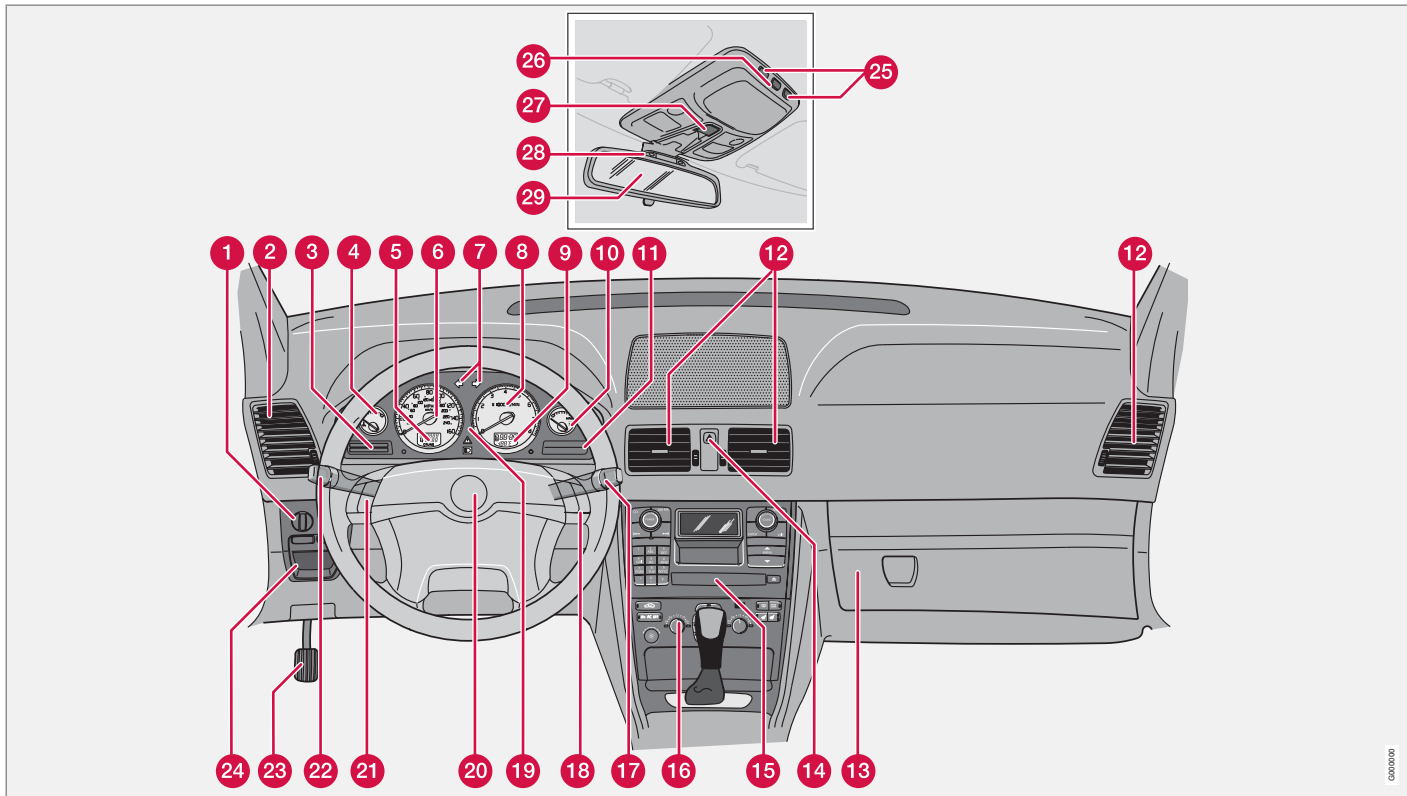

0200000



Overview, left-hand drive car

- 1 Lighting panel
- 2 Panel vents
- 3 Display
- 4 Temperature gauge
- 5 Odometer, trip meter, cruise control
- 6 Speedometer
- 7 Direction indicators
- 8 Tachometer
- 9 Outside temperature, clock, gear position
- 10 Fuel gauge
- 11 Indicator and warning symbols
- 12 Panel vents
- 13 Glovebox
- 14 Hazard warning flashers
- 15 Audio system
- 16 Climate control
- 17 Windscreen wipers
- 18 Keypad for phone/audio
- 19 Combined instrument panel
- 20 Horn
- 21 Cruise control
- 22 Direction indicators, dipped-main beam switch, **READ** button
- 23 Parking brake
- 24 Parking brake release
- 25 Switches, reading lamps
- 26 Passenger compartment lighting
- 27 Sunroof control
- 28 Seatbelt reminder
- 29 Rearview mirror



02 Instruments and controls

Overview, right-hand drive car

02

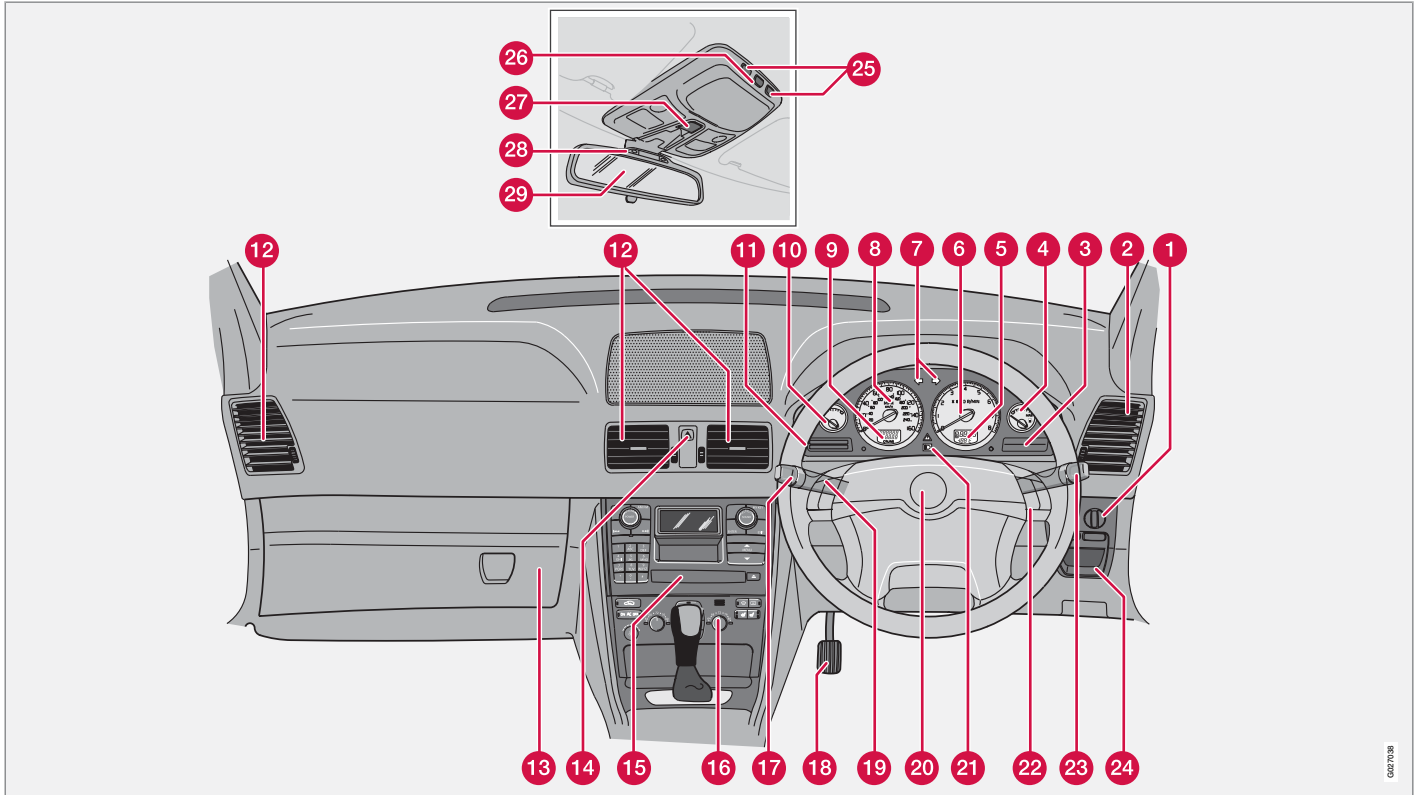

02/2038



Overview, right-hand drive car

- 1 Lighting panel
- 2 Panel vents
- 3 Indicator and warning symbols
- 4 Fuel gauge
- 5 Outside temperature, clock, gear position
- 6 Tachometer
- 7 Direction indicators
- 8 Speedometer
- 9 Odometer, trip meter, cruise control
- 10 Temperature gauge
- 11 Display
- 12 Panel vents
- 13 Glovebox
- 14 Hazard warning flashers
- 15 Audio system
- 16 Climate control
- 17 Direction indicators, dipped-main beam switch, **READ** button
- 18 Parking brake
- 19 Cruise control
- 20 Horn
- 21 Combined instrument panel
- 22 Phone/Audio keypad
- 23 Windscreen wipers
- 24 Parking brake release
- 25 Switches, reading lamps
- 26 Passenger compartment lighting
- 27 Sunroof control
- 28 Seatbelt reminder
- 29 Rearview mirror



Driver's door control panel

Control panel

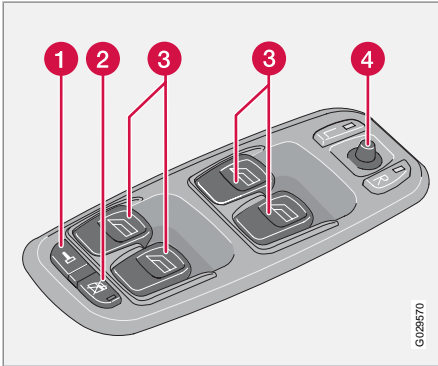

- 1 Lock button, for all doors
- 2 Blocking power windows in the rear doors
- 3 Power window controls
- 4 Door mirror control



Combined instrument panel

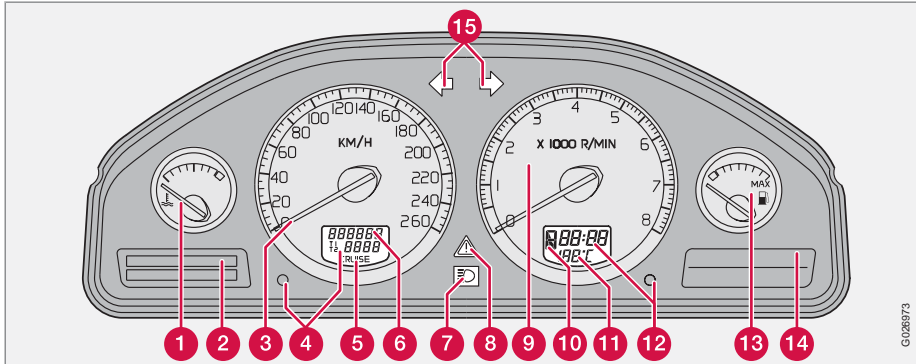

- 1** Temperature gauge – Displays the temperature of the engine cooling system. A message will appear on the display if the gauge goes into the red zone. Bear in mind that extra lights placed in front of the air intake reduce the cooling capacity of the system.
- 2** Display – The display shows information and warning messages.
- 3** Speedometer – Shows the speed of the car.
- 4** Trip meters T1 and T2 – Used for measuring short distances. The right-hand digit displays tenths of a kilometre. Press the button for more than 2 seconds to reset.
- 5** Cruise control indicator.
- 6** Odometer – The odometer indicates the total distance the car has travelled.
- 7** Main beam indicator
- 8** Warning symbol – If a fault arises, the symbol illuminates and a message is shown in the display.
- 9** Tachometer – Indicates engine speed in thousands of revolutions per minute (rpm). Do not allow the tachometer gauge to enter the red zone.
- 10** Automatic gearbox indicator – The selected gear position is displayed here.
- 11** Outside temperature gauge – When the temperature lies between +2 °C to -5 °C, a snowflake symbol illuminates in the display. This warns of icy roads. If the car has been stationary, the gauge may display a reading that is too high.
- 12** Knob for clock – Turn the knob to adjust the time.
- 13** When the lamp in the instrument illuminates the level in the fuel tank is low, refuel as soon as possible. See also Trip computer page 57.



Combined instrument panel

- 14 Indicator and warning symbols
- 15 Direction indicators – left/right



Indicator and warning symbols

Functionality check, symbols

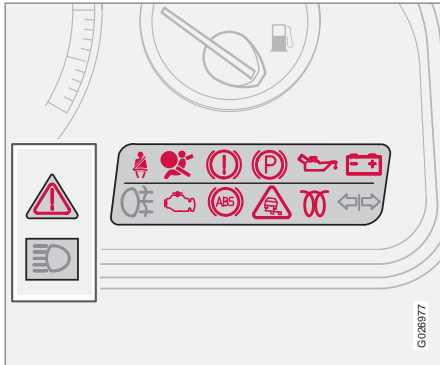

All indicator and warning symbols ¹ illuminate when the ignition key is turned to position **II** before starting. This is to check that the symbols are working. When the engine starts, all the symbols should go out except the hand-brake symbol, which only goes out when the brake is disengaged.

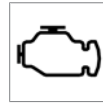

If the engine does not start within 5 seconds, all symbols extinguish except the symbols for a fault in the car's emissions system and for low oil pressure.



Certain symbols may have no function, depending on the car's specifications.

Symbols in the centre of the instrument panel

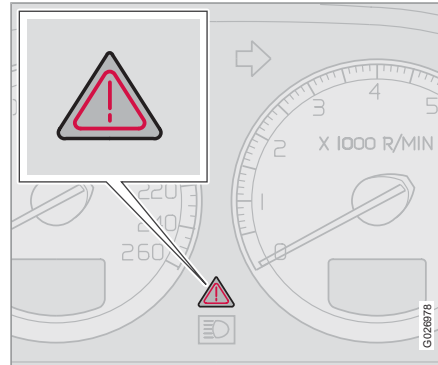

These symbols are lit with a red or amber glow depending on the severity of the fault.

Red symbol:

1. Stop the car in a safe place. Do not drive the car further. Do not drive the car further.
2. Read the information on the display.
3. Rectify the fault as instructed or contact an authorised Volvo workshop.

Symbol and message text are visible until the fault has been rectified.

Yellow symbol:

- Read the message in the display. Remedy!

The message text is cleared using the **READ** button, see page 50, or it disappears automatically after 2 minutes.

i NOTE

When the message text **TIME FOR REGULAR SERVICE** is shown, the symbol and message text are cleared using the **READ** button, or disappear automatically after 2 minutes.

¹ For certain engine variants, the symbol for low oil pressure is not used. Warnings are given via display text, see page 199.

Indicator and warning symbols

Indicator symbols

ABS fault



If this symbol illuminates then the system is not working. The car's regular brake system continues to work, but without the ABS function.

1. Stop the car in a safe place and turn off the engine.
2. Restart the engine.
3. Drive to an authorised Volvo workshop to have the ABS checked if the symbol remains lit.

Fault in brake system



If this symbol illuminates, the brake fluid level may be too low.

1. Stop the car in a safe place and check the level in the brake fluid reservoir, see page 202.
2. If the level in the reservoir is below MIN, the car should not be driven any further. Transport the car to an authorised Volvo workshop to have the brake system checked.



If the BRAKE and ABS symbols illuminate at the same time, there may be a fault in the brake force distribution system.



1. Stop the car in a safe place and turn off the engine.
2. Restart the engine.
 - If both symbols extinguish, continue driving.
 - If the symbols remain illuminated, check the level in the brake fluid reservoir, see page 202.
 - If the brake fluid level is normal but the symbols are still lit, the car can be driven, with great care, to an authorised Volvo workshop to have the brake system checked.
 - If the level in the reservoir is below **MIN** then the car should not be driven any further. Have the car transported to an authorised Volvo workshop to have the brake system checked.



WARNING

If the BRAKE and ABS symbols are illuminated at the same time, there is a risk that the rear end will skid during heavy braking.

Seatbelt reminder



This symbol illuminates if someone in a front seat has not put on their belt or if someone in a rear seat has taken off their seatbelt.

Low oil pressure ²



If this symbol illuminates during driving then the engine's oil pressure is too low. Stop the engine immediately and check the engine oil level, top up if necessary. If the

symbol illuminates and the oil level is normal, contact an authorised Volvo workshop.

Emissions system



If the symbol illuminates then it may be due to a fault in the car's emissions system. Drive to an authorised Volvo workshop to have the system checked.

² For certain engine variants, the symbol for low oil pressure is not used. Warnings are given via display text, see page 199.



Indicator and warning symbols

Airbags – SRS



If this symbol remains illuminated or illuminates while driving, it means a fault has been detected in the seatbelt buckle, SRS, SIPS, or IC system. Drive directly to an

authorised Volvo workshop to have the system checked.

Alternator not charging

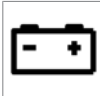

If this symbol illuminates while driving, a fault has occurred in the electrical system. Contact an authorised Volvo workshop.

Engine preheater (diesel)



This symbol illuminates during engine preheating. Preheating occurs when the temperature is below -2 °C. The car can be started once the symbol goes out.

Parking brake applied



The symbol illuminates when the parking brake is depressed. Always depress the parking brake to the bottom position.

NOTE

The symbol illuminates irrespective of how hard the parking brake is depressed.

Rear fog lamp



This symbol is lit when the rear fog lamp is on.

Indicator symbol for trailer



This symbol flashes when the direction indicators are used and the trailer is connected. If the symbol does not flash then one of the lamps on the trailer or the car is

faulty.

Stability system STC or DSTC



For information on the system's functions and symbols, see page 142.

Reminder – doors not closed

If one of the doors or the boot lid is not properly closed the driver will be reminded of this.

Low speed

If the car moves at a speed less than about 7 km/h then the information symbol illuminates and **DRIVER DOOR OPEN**, **PASSENGER DOOR OPEN**, **LEFT REAR DOOR OPEN** or **RIGHT REAR DOOR OPEN** is shown in the display at the same time.

Stop the car safely as soon as possible and close the door or bonnet.

High speed

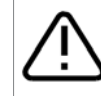

If the car is moving faster than about 7 km/h then the symbol illuminates and one of the texts indicated in the previous paragraph appears in the display at the same

time.

Tailgate reminder

If the tailgate is open, **TAILGATE OPEN** will appear on the display.

Information display

Messages

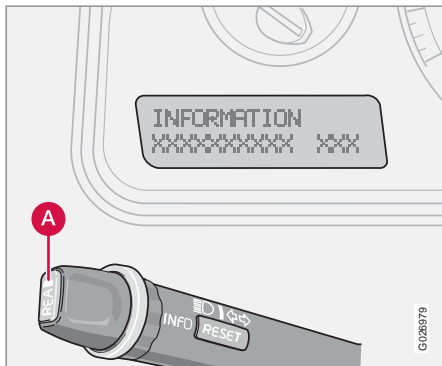

When a warning or indicator symbol illuminates, it is supplemented by a message appearing on the display.

- Press the **READ** button (A).

Switch between messages with the **READ** button. Fault messages are stored in the memory until the fault is rectified.

 **NOTE**

If a warning message appears while you are using the trip computer, the message must be read (press **READ**) before the previous activity can be resumed.

Message	Specification
STOP SAFELY	Stop the car in a safe manner and turn off the engine. Serious risk of damage.
STOP ENGINE	Stop the car in a safe manner and turn off the engine. Serious risk of damage.
SERVICE URGENT	Have the car checked by an authorised Volvo workshop immediately.
SEE MANUAL	Read the owner's manual.
SERVICE REQUIRED	Have the car checked by an authorised Volvo workshop as soon as possible.

Message	Specification
TIME FOR REGULAR SERVICE	Time for regular service at an authorised Volvo workshop. The timing is determined by the number of kilometres driven, number of months since the last service and engine running time.
SOOT FILTER FULL SEE MANUAL	Diesel particle filter requires regeneration, see page 130.
STC/DSTC SPIN CONTROL OFF	The function of the stability and traction control system is reduced, see page 141 for more variants.



Switches in the centre console

Switch

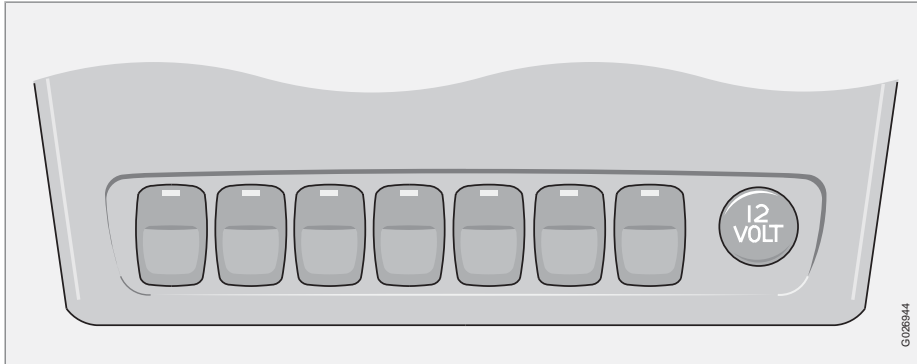

i NOTE

The order of the buttons may vary.

Air conditioning in the rear of the passenger compartment*



Press the button to activate the air conditioning in the rear of the passenger compartment. Rear passenger compartment air conditioning is deactivated when the ignition is switched

off.

Child safety locks in the rear doors*



Activating or deactivating the electric child safety locks in the rear doors. The ignition key must be in position **I** or **II**. When the child safety locks are activated, the lamp in the button illuminates. A message is shown in the display when the child safety locks are activated or deactivated, see page 119.

Retractable power door mirrors*



Used to fold in the door mirrors if they are folded out or to fold them out if they are folded in.

Proceed as follows if a door mirror has been accidentally folded in or out:

1. Manually adjust the appropriate door mirror to its normal position.
2. Turn the ignition key to position **II**.

* Option/accessory, for more information, see Introduction.

Switches in the centre console

3. Fold the door mirror inward and then outward using the button.

The door mirrors have now returned to their original fixed positions.

Park Assist*



The system is always activated when the car is started. Press the button to deactivate/reactivate the parking assistance system. See also page 143.

Deactivation of the deadlocks* and detectors



Use this button when you wish to switch off the deadlock function (doors cannot be opened from the inside when locked). This button can also be used when deactivating the alarm

system's movement and tilt detectors*. The lamp illuminates when these systems are shut down/deactivated, see pages 118 and 122.

Auxiliary lamps*



Use this button to switch the auxiliary lamps on with main beam or to switch them off.

Active Bi-Xenon® lights, ABL*



The ABL headlamps' headlamp pattern follows the movements of the steering wheel during driving. The function is activated automatically when the car is started and can be deactivated/activated by pressing the button. The lamp in the button illuminates when the function is activated

Shifting headlamp pattern for right/left-hand traffic

Hold the button depressed for at least 5 seconds. The car must be stationary when the headlamp pattern is shifted. The message **DIPPED BEAM SETT. F. RIGHT TRAFFIC** or **DIPPED BEAM SETT. F. LEFT TRAFFIC** is shown in the display. For more information and adapting headlamp pattern for halogen or Bi-Xenon® headlamps, see page 161.

Electric socket, (standard)/Cigarette lighter*



The electrical socket can be used for 12 V accessories, such as mobile phone chargers and coolers.

The ignition key must be at least in position **I** so that the socket can supply power.

The cigarette lighter is activated by pushing in the button. The button pops out when the lighter is hot. Pull out the lighter and light a cigarette on the heated coils. For safety reasons, always keep the cover in place when the socket is not in use. Maximum current tap 10 A.

WARNING

Always leave the plug in the socket when the socket is not in use.

BLIS - Blind Spot Information System*



Press the button to deactivate or reactivate the function. see page 145 for further information.



Switches in the centre console

Hazard warning flashers

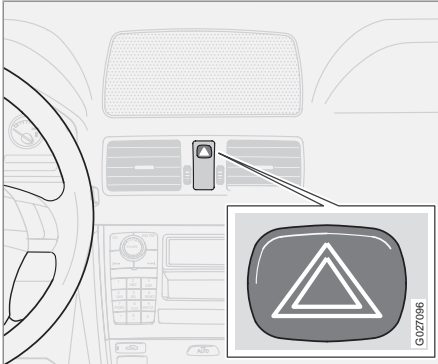

Use the hazard warning flashers (all direction indicators flash) when the car is stopped where it could be a traffic hazard or obstruction. Press the button to activate the function.

i NOTE

Regulations regarding the use of hazard warning flashers vary from country to country.

Rear window and door mirror defrosters

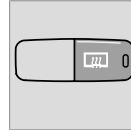

Use the defroster to quickly remove misting and ice from the rear window and the door mirrors. Press the switch to start defrosting the rear window and door mirrors. The lamp in the switch illuminates. The light in the switch is lit. Defrosting is automatically disconnected after about 12 minutes.

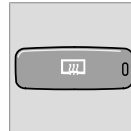

Heated front seats

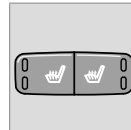

For heated front seats, see page 84 or 86 for further information.

Lighting panel

Headlamps

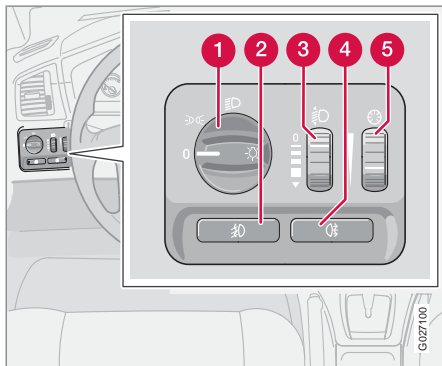

- 1 Light switches
- 2 Fog lamps*
- 3 Thumbwheel for headlamp levelling
- 4 Rear fog lamp
- 5 Thumbwheel for adjusting instrument lighting

Position	Specification
0	Automatic/deactivated dipped beam. Only main beam flash.
	Position/parking lamps
	Automatic dipped beam. Main beam and main beam flash work in this position.

Automatic dipped beam*

Dipped beam comes on automatically when the ignition key is turned to position II, except when the headlamp control (1) is in the centre position. If necessary, the automatic dipped beam can be deactivated by an authorised Volvo workshop.

Automatic dipped beam, main beam

1. Turn the ignition key to position II.
2. Dipped beam is activated by means of turning the headlamp control (1) clockwise to the end position.
3. Main beam is activated by means of moving the left-hand stalk switch towards the steering wheel to the end position and releasing it, see page 56.

The lamps are switched off automatically when the ignition key is turned to position I or 0.

Position/parking lamps

Position/parking lamps can be switched on irrespective of ignition key position.

- Turn the headlamp control (1) to the centre position.

When the ignition key is in position II the position/parking lamps and number plate lighting are always on.

Headlamp levelling

The load in the car changes the vertical alignment of the headlamp beam, which could dazzle oncoming motorists. Avoid this by adjusting the height of the beam.

1. Turn the ignition key to position II.
2. Turn the headlamp control (1) to one of the end positions.
3. Roll the thumbwheel (3) up or down respectively to raise or lower beam alignment.

Cars with Bi-Xenon® headlamps* have automatic headlamp levelling, so there is no thumbwheel (3).



Instrument lighting

The instrument lighting is switched on when the ignition key is in position **II** and the headlamp control (1) is in one of the end positions. The lighting is automatically dimmed during the day and can be controlled manually at night.

Roll the thumbwheel (5) up or down for brighter or dimmer lighting.

Fog lamps

NOTE

Regulations for use of fog lamps vary from country to country.

Fog lamps*

The front fog lamps can be switched on along with the headlamps or the position lamps/parking lamps.

- Press the button (2).

The light in the button illuminates when the front fog lamps are switched on.

Rear fog lamp

The rear fog lamp can only be switched on with the headlamps or the front fog lamps.

- Press the button (4).

The rear fog lamp indicator symbol on the combined instrument panel and the light in the button illuminate when the rear fog lamp is switched on.

Active Bi-Xenon® lights, ABL*

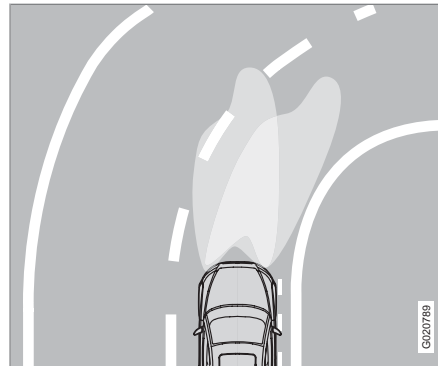

Headlamp pattern for active/non-active headlamps.

The ABL headlamps' headlamp pattern follows the movements of the steering wheel during driving. The function is activated automatically when the car is started and can be deactivated/activated using the button in the centre console, see page 52.

Left-hand stalk switch

Stalk switch positions

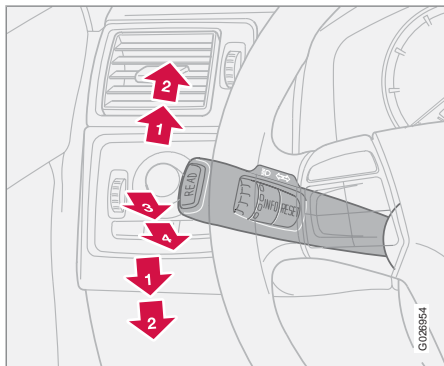

- 1 Short flash sequence, direction indicators
- 2 Continuous flash sequence, direction indicators
- 3 Main beam flash
- 4 Home safe lighting and switching of dipped and main beam

Direction indicators

Continuous flash sequence

- Move the stalk switch up or down to end position (2).

The stalk switch remains in its end position and is moved back manually, or automatically by steering wheel movement.

Short flash sequence

- Move the stalk switch up or down to position (1) and release, the stalk switch then returns to its home position, or move the stalk switch to position (2) and move it directly back to the home position.

The direction indicators flash three times. Short flash sequence interrupted immediately if indicating is started in the opposite direction.

Switching, main and dipped beam

The ignition key must be in position II for main beam to be switched on.

1. Turn the headlamp control clockwise to the end position, see page 54.
2. Move the stalk switch towards the steering wheel to the end position (4) and release.

Main beam flash

- Move the stalk switch gently towards the steering wheel to position (3).

Main beam comes on until the stalk switch is released.

Home safe lighting

Some of the exterior lighting can be kept switched on to work as home safe lighting after the car has been locked. The standard delay is 30 seconds ¹, but can be changed to 60 or 90 seconds.

1. Remove the key from the ignition switch.
2. Move the stalk switch towards the steering wheel to the end position (4) and release.
3. Get out of the car and lock the door.

¹ Factory settings.



Trip computer*

General information

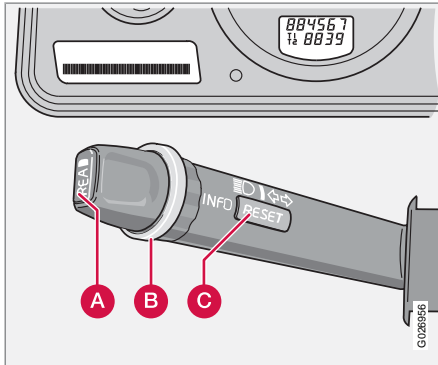

- A** **READ** - confirms
- B** Thumbwheel - browse between menus and options in the trip computer list
- C** **RESET** - resets

Controls

To scroll through trip computer information turn the thumbwheel (B) either up or down in steps. Continue turning to return to the starting point.

NOTE

If a warning message interrupts while you are using the trip computer, this message must be acknowledged. Acknowledge by pressing the **READ** button and revert to the trip computer function.

Functions

The trip computer displays the following information:

- **AVERAGE SPEED**
- **ACTUAL SPEED MPH***
- **INSTANTANEOUS**
- **AVERAGE**
- **KILOMETRES TO EMPTY TANK**
- **DSTC**, see page 141

Average speed

When the ignition is switched off, the average speed is stored and used as the basis of the new value when you continue driving. Reset using the **RESET** button.

Actual speed mph*

Current speed is displayed in mph if the speedometer is graduated in km/h. If it is graduated in mph then the current speed is shown in mph.

Instantaneous

Current fuel consumption is calculated every second. The information on the display is updated every couple of seconds. When the car is stationary, "----" appears on the display. During the period for regeneration¹ fuel consumption may increase, see page 130.

Average

The average fuel consumption since the last reset. Reset using **RESET**.

NOTE

There may be a slight error in the reading if a fuel-driven parking heater* has been used.

Kilometres to empty tank

The calculation is based on the average fuel consumption over the last 30 km and the remaining driveable fuel quantity. The display shows the approximate distance that can be driven with the fuel quantity remaining in the tank. No guaranteed range remains when the display shows " --- kilometres to empty tank". Refuel as soon as possible.

¹ Only applies to diesel cars with particle filter.



Trip computer*



NOTE

There may be a slight error in the reading if a fuel-driven parking heater* has been used or if driving style has been changed.

Resetting

1. Select **AVERAGE SPEED** or **AVERAGE**
2. Press and hold the **RESET** button (C) for at least five seconds to reset the average speed and average consumption at the same time.



Right-hand stalk switch

Windscreen wipers

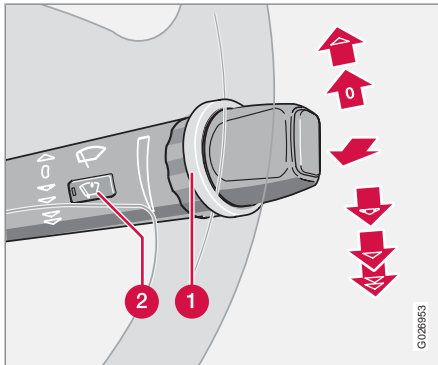

Wiper/washer function – windscreen.

- 1 Thumbwheel
- 2 Rain sensor - on/off

Windscreen wipers off



The windscreen wipers are off when the stalk switch is in position 0.

Single sweep



Raise the stalk switch to make a single sweep.

Intermittent wiping



You can set a suitable delay between the sweeps. Turn the thumbwheel up for a shorter interval between sweeps. Turn it down to increase the delay.

Continuous wiping

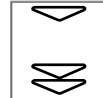

The wipers sweep at normal speed.



The wipers sweep at high speed.

! IMPORTANT

Before activating the wipers during winter - ensure that the wiper blades are not frozen in and that any snow or ice on the windscreen (and rear window) is scraped away.

! IMPORTANT

Use plenty of washer fluid when the wipers are cleaning the windscreen. The windscreen must be wet when the windscreen wipers are operating.

Rain sensor*

The rain sensor automatically activates the windscreen wipers based on how much water it detects on the windscreen. The sensitivity of the rain sensor can be adjusted using the thumbwheel.

Turn the thumbwheel upwards for higher sensitivity and downwards for lower sensitivity. (An extra sweep is made when the thumbwheel is turned upwards.)

On/Off

When activating the rain sensor, the ignition key must be in position I or II and the windscreen wiper stalk switch must be in position 0 (not activated).

To activate the rain sensor:

- Press the button. A lamp in the button illuminates to indicate that the rain sensor is active.

To turn the rain sensor off, either:

- Press the button. The lamp in the button goes out.
- Press the stalk switch downward to another wiper program. If the stalk switch is raised, the rain sensor will remain active, the wipers make an extra sweep and then return to rain sensor mode when the stalk is released to position 0.

Right-hand stalk switch

The rain sensor is automatically deactivated when the key is removed from the ignition switch or 5 minutes after the ignition is switched off.

! IMPORTANT

The windscreen wipers could start and be damaged in an automatic car wash. Deactivate the rain sensor by pressing button (2) while the ignition key is in position I or II.

Windscreen/headlamp washer

Move the stalk switch toward the steering wheel to start the windscreen and headlamp washers. The wipers will make several more sweeps once the stalk switch is released.

High-pressure headlamp washing*

High-pressure headlamp washing consumes a large quantity of washer fluid. To save fluid, the headlamps are only washed every fifth wash cycle (within a 10 minute period). When 10 minutes have elapsed following the latest windscreen washing, the headlamps are once again washed with high-pressure with the first windscreen washing. Turn the stalk switch toward the steering wheel to wash the windscreen only.

Reduced washing

If only approx. 1 litre of washer fluid remains in the reservoir, the supply to the headlamps and rear window is cut off. This is in order to prioritise visibility through the windscreen.

Wiper and washer, rear window

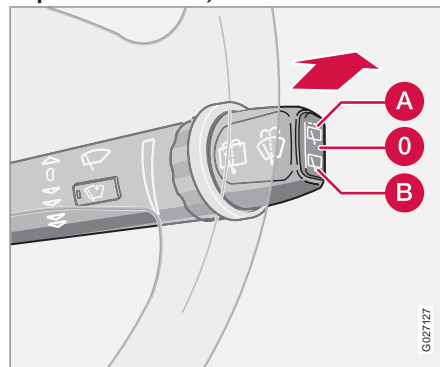

Wiper/washer function – rear window.

Move the stalk switch forward to start rear window washing and wiping. The wiper blade makes several extra sweeps once washing has finished. The button at the end of the stalk switch has three positions:

- A** Intermittent wiping: Depress the top of the button.
- O** Neutral position: Function deactivated.
- B** Constant speed: Depress the bottom of the button.

Wiper – reversing

Engaging reverse gear while the windscreen wipers are on initiates intermittent rear window wiping.¹ If the rear window wiper is already on at normal speed, no change is made.

¹ This function (intermittent wiping when reversing) can be deactivated. Contact an authorised Volvo workshop.

* Option/accessory, for more information, see Introduction.



Cruise control*

Activating

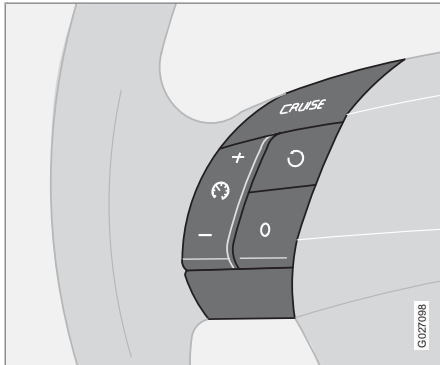

The controls for cruise control are to the left of the steering wheel.

Setting the desired speed:

1. Press the **CRUISE** button. **CRUISE** is shown on the combined instrument panel.
2. Touch **+** or **-** to lock the vehicle speed. **CRUISE-ON** is shown.

Cruise control cannot be engaged at speeds below 30 km/h or above 200 km/h.

Increasing or decreasing speed

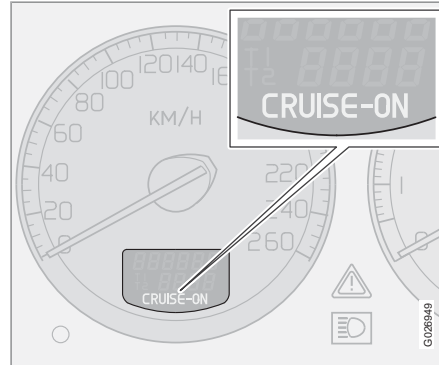

- Increase or decrease the speed by pressing and holding **+** or **-**. The speed of the car when the button is released is set as the new speed.

A brief press (less than half a second) on **+** or **-** changes the speed by 1 km/h or 1 mph¹.

 **NOTE**

A temporary increase in speed (less than one minute) using the accelerator, such as while overtaking, does not affect the cruise control setting. When you release the accelerator, the car will return to the programmed speed.

Temporary disengagement

- Press **0** to disengage the cruise control temporarily. **CRUISE** will be shown on the combined instrument panel. The speed set earlier is stored in the memory.

The cruise control is also temporarily disengaged when:

- the brake pedal or clutch pedal is depressed
- speed falls when travelling uphill to below 25-30 km/h
- the gear selector is moved to position **N**
- wheel spin or wheel lock-up occurs.
- a temporary increase in speed lasts longer than 1 minute

¹ Depending on engine type.



Cruise control*

Return to the set speed



Press this button to resume the previously set speed. **CRUISE ON** appears on the combined instrument panel.

Disengaging

- Press **CRUISE** to disengage the cruise control. **CRUISE ON** clears on the combined instrument panel.



Parking brake, electrical socket, etc.

Parking brake

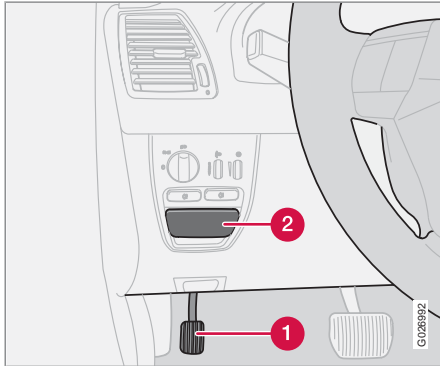

Parking brake, LHD car.

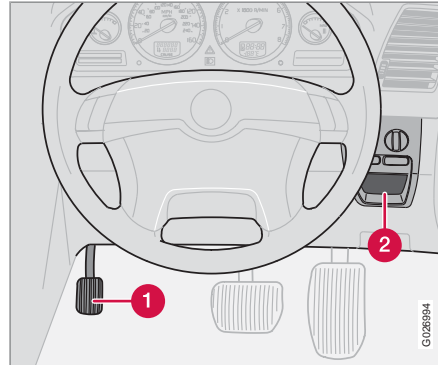

Parking brake, RHD car.

- 1 Parking brake pedal
- 2 Handle for releasing parking brake

The parking brake is at floor level, see illustration, and acts on the rear wheels when depressed.

i NOTE

The warning symbol in the combined instrument panel illuminates irrespective of how hard the parking brake pedal is depressed.

How to apply the parking brake

1. Press the foot brake down firmly.

2. Depress the parking brake pedal firmly as far as possible.
3. Release the foot brake and make sure that the car is stationary.
4. If the vehicle rolls, the parking brake pedal must be depressed further.
5. When parking a vehicle select position **1** (for manual transmission) or **P** (for automatic transmission).

Parking on a hill

If the car is parked facing uphill; turn the wheels away from the kerb.

If the car is parked facing downhill, turn the wheels towards the kerb.

How to release the parking brake

1. Press the foot brake down firmly.
2. Pull the handle.

Parking brake, electrical socket, etc.

Electrical socket in the rear seat

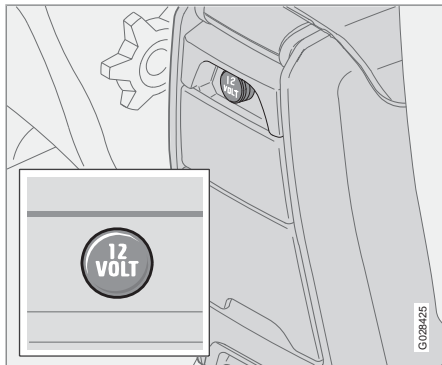

The electrical socket can be used for various accessories, such as mobile phone chargers and coolers. It is designed for 12 V. The maximum current is 10 A. For the socket to supply current, the ignition key must be in at least position I.

Steering wheel adjustment

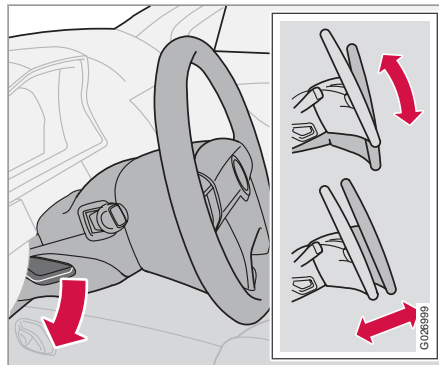

The steering wheel can be adjusted for both height and reach. Press down the control on the left-hand side of the steering column. Then adjust the steering wheel to the position that suits you best. Press the control back into place to lock the steering wheel. If this is difficult, press the steering wheel slightly while pressing the control back.

 **WARNING**

Adjust the steering wheel before driving off, never while driving. Check that the steering wheel is fixed in position.

Opening the tailgate

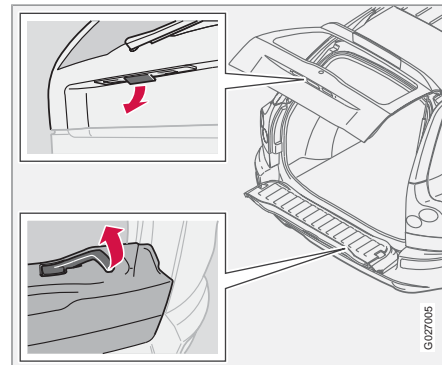

Open the tailgate by pulling the handle indicated in the illustration. Fold down the rear flap by lifting the handle up.



Power windows

Operating

The power windows are operated using the controls in the doors. The ignition key must be in position **I** or **II** for the power windows to operate. The windows continue to work when the car has stopped and ignition key has been removed, provided none of the doors is opened. Operate the windows with caution.

To open a window:

- Depress the front of the control.

To close a window:

- Raise the front of the control.



NOTE

One way to reduce the pulsating wind noise when the rear windows are open is to also open the front windows slightly.



WARNING

If there are children in the car:

- Remember to switch off the supply to the power windows by removing the ignition key if the driver leaves the car.
- Make sure that children or other passengers are not in danger of becoming trapped in any way when closing the windows.

If the rear door windows are operated from the driver's door - check that none of the rear seat passengers is in danger of getting their hands caught when closing the windows.

Driver's door

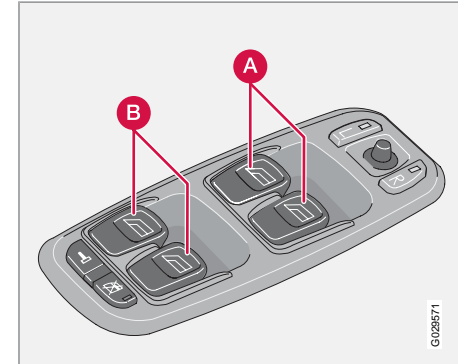

Controls, power windows.

- A** Front window controls
- B** Rear window controls

The driver can operate all power windows from the driver's seat. The windows can be opened and closed in two ways:

- Depress one of the controls (A) or (B) gently, or pull them up gently. The power windows go up or down as long as the switch is actuated.
- Fully depress one of the controls (A) or (B) or raise it, then release. The side window will then open or close automatically. If the window is obstructed by an object, the movement will stop.

Power windows

NOTE

The function auto up for the passenger side is only available in certain markets.

Blocking power windows in the rear doors

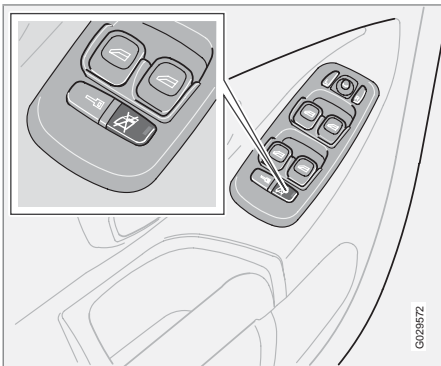

Blocking rear power windows and electric child safety locks*.

The power windows in the rear seat can be blocked with the switch on the driver's door control panel. Always remember to switch off current to the power windows (i.e. remove the ignition key) if you leave children in the car unattended.

The light in the switch is illuminated

The rear door windows can only be operated from the driver's door.

The light in the switch is extinguished

The rear door windows can be operated both with the controls on each rear door and with the controls on the driver's door.

Front passenger seat

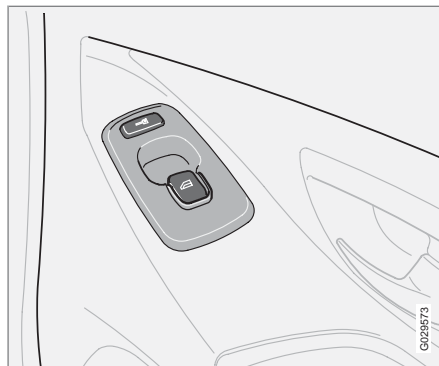

The control for the power window at the front passenger seat operates that window only.

Rear power windows

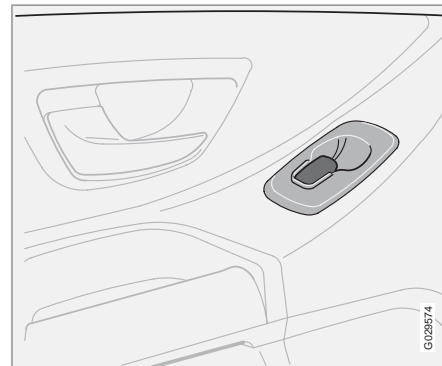

The rear door windows can be operated with the controls on the doors and the switch on the driver's door. If the light in the switch for blocking power windows in the rear doors (located in the driver's door control panel) is illuminated, the rear door windows can only be operated from the driver's door.

WARNING

If the rear door windows are operated from the driver's door, check that none of the rear seat passengers are in danger of becoming trapped in any way when they are closed.



Rearview and door mirrors

Interior rearview mirror

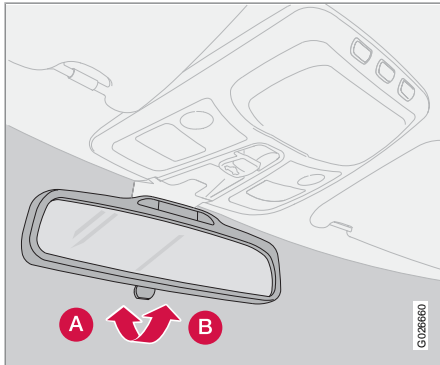

Dimming

- A** Normal position
- B** Dimmed position.

Bright light from behind could be reflected in the rearview mirror and dazzle the driver. Use dimming when disturbed by light from behind.

Automatic dimming*

Bright light from behind is automatically dimmed by the rearview mirror.

Interior rearview mirror with compass*

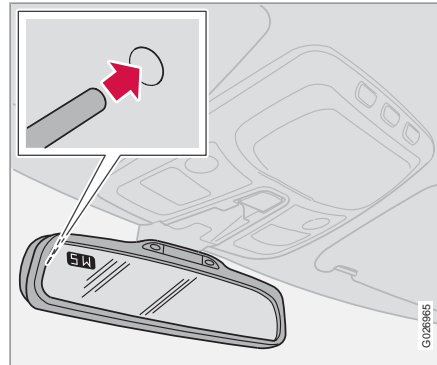

The upper left-hand corner of the rearview mirror has an integrated display that shows the compass direction in which the front of the car is pointing. Eight different directions are shown with English abbreviations: **N** (north), **NE** (north east), **E** (east), **SE** (south east), **S** (south), **SW** (south west), **W** (west) and **NW** (north west).

If the compass is activated then it starts automatically in ignition position **II** or when the engine is running. Switch the compass on or off by pressing the button set into the rear of the mirror. Use a straightened paper clip for example. The button is countersunk approximately 2.5 centimetres in the mirror.

Correct zone on compass

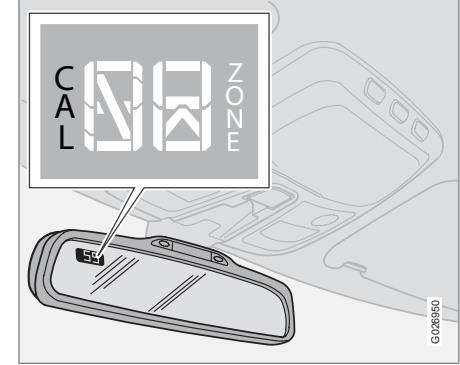

The earth is divided into 15 magnetic zones. The compass is set for the geographical area to which the car was delivered. The compass should be calibrated if the car is moved across several magnetic zones.

1. Ignition position **II**.
2. Press and hold the button on the rear of the mirror for approximately 3 seconds until **ZONE** is shown (use a straightened paper clip for example). The number for the current area is shown.
3. Press the button several times until the number for the required geographic area (1–15) is shown. After several seconds the



Rearview and door mirrors

display returns to show the compass direction, this means that the change of zone is complete.



Rearview and door mirrors

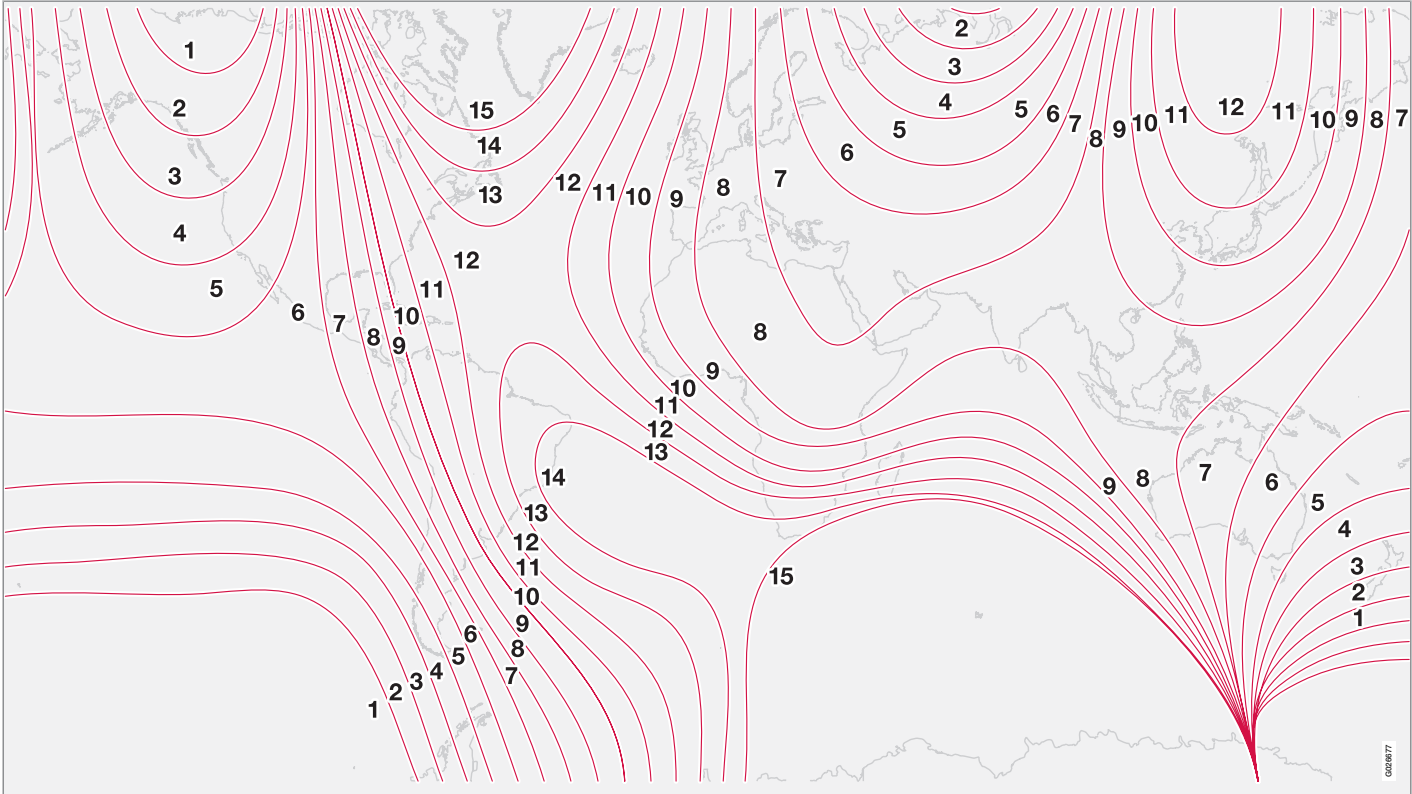

Magnetic zones for the compass.



Rearview and door mirrors

Calibration

The compass may need calibrating to work correctly. For best results, switch off all major power consumers such as interior lighting, ventilation fan, heated rear window etc. and avoid having metal objects and magnetic objects close to the mirror.

1. Stop the car in a wide open area with the engine running.
2. Press and hold the button on the rear of the rearview mirror (use a paper clip or similar) until **CAL** is shown again (approx. 6 seconds).
3. Drive slowly in a circle at a speed of no more than 8 km/h until **CAL** disappears from the display. Which is when calibration is complete.
4. Alternative calibration method: Drive off as usual. **CAL** disappears from the display when calibration is complete.

Door mirrors

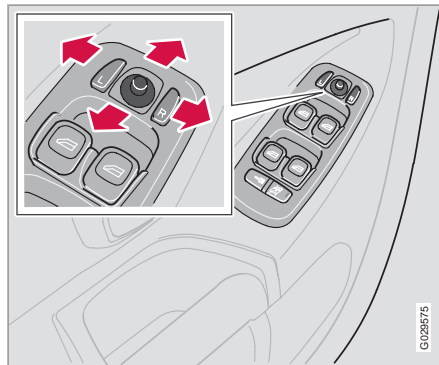

The controls for adjusting the two door mirrors are at the front of the driver's door armrest. The rearview mirrors can be operated in ignition position **I** and **II**.

1. Press the **L** button for the left-hand door mirror or the **R** button for the right-hand door mirror. The light on the button illuminates.
2. Adjust the position with the joystick in the centre.
3. Press the **L** or **R** button again. The light goes out.

Folding in the door mirrors, see page 51.

WARNING

Adjust the mirrors before you begin driving.

IMPORTANT

Use the defroster (see page 53) to remove ice from the mirrors, not an ice scraper. The scraper could scratch the mirror glass.

Door mirrors with memory function*

If the car has door mirrors with memory function, they work together with the memory setting of the seat, see page 93.

Memory function in remote control*

When you unlock the car with one of the remote controls and change the setting of the door mirrors, these new settings are saved in the remote control. The next time you unlock the car with the same remote control and open the driver's door within five minutes, the mirrors will assume their stored positions.



Rearview and door mirrors

Laminated side windows*

The laminated windows in the front and rear doors improve sound insulation in the passenger compartment and provide better protection against unauthorised entry.

Water and dirt-repellent coating on the front side windows and/or door mirrors*

The door mirrors are treated with a coating that maintains good rear-view vision despite the rain.



Side windows and mirrors treated with the water and dirt-repellent coating are marked with a small symbol. For information on glass care, see page 187.

Rearview and door mirrors

In certain weather conditions, the function of the dirt-repellent coating is improved if the door mirror defrosters are used, see page 86.

Defrost the door mirrors:

- if they are covered with ice or snow
- in heavy rain and dirty road conditions
- if they are misted.



IMPORTANT

Do not use a metal ice scraper to remove ice from the windows. The water and dirt-repellent coating could be damaged. Use the defroster to remove ice from the mirrors!

Power sunroof*

Open positions

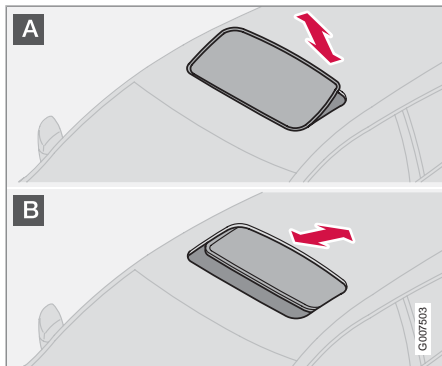

The sunroof controls are located in the roof panel. The sunroof can be opened in two positions:

- A** Ventilation position, up at the rear edge
- B** Sliding position, backwards/forwards

The ignition key must be in position **I** or **II**.

 **WARNING**

If there are children in the car:

Switch off the supply to the power sunroof by removing the ignition key if the driver leaves the car.

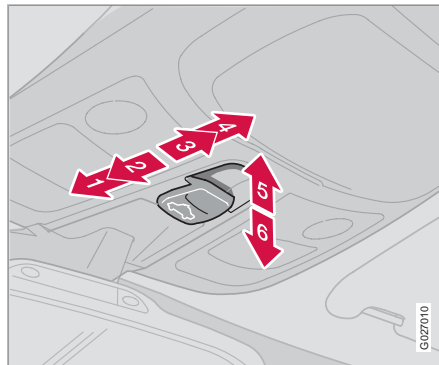

- 1** Closing, automatic
- 2** Closing, manual
- 3** Opening, manual
- 4** Opening, automatic
- 5** Opening, ventilation position
- 6** Closing, ventilation position

Ventilation position

To open:

- Press the rear edge of the control (5) upward.

To close:

- Pull the rear edge of the control (6) downward.

Switch from ventilation position to comfort position; pull the control rearwards to its end position (4) and release.

Automatic operation

Move the control over the resistance point position (3) to the rearmost end position (4) or over the resistance point position (2) to the front end position (1) and release. The sunroof will open to the comfort position or will close completely.

In order to open from comfort position to maximum opening:

- Pull the control to the rear once more to the end position (4) and release.

Manual operation

To open:

- Pull the control rearward to the point of resistance (3). The sunroof moves toward the fully open position as long as the button is held in this position.

To close:

- Press the control forward to the point of resistance (2). The sunroof moves toward



Power sunroof*

the closed position as long as the button is held in this position.

WARNING

The sunroof's pinch-protection function only operates during automatic closing, not manual.

Sunscreen

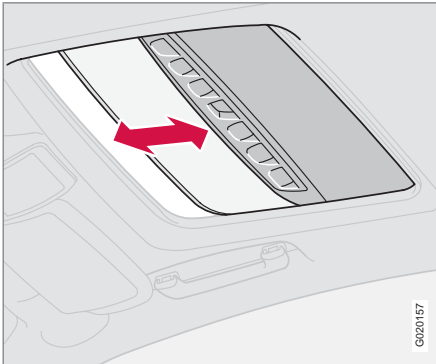

The sunroof features a manual, sliding interior sunscreen. The sunscreen slides back automatically when the sunroof is opened. Grip the handle and slide the screen forward to close it.

Pinch protection

The sunroof's pinch protection function is activated if the hatch is blocked by an object. If blocked, the sunroof will stop and automatically open to the previous position.

WARNING

The sunroof's pinch protection function only operates during automatic closing, not during manual closing.

Make sure that nobody is in danger of becoming trapped in any way when closing the sunroof.

HomeLink® EU*

General

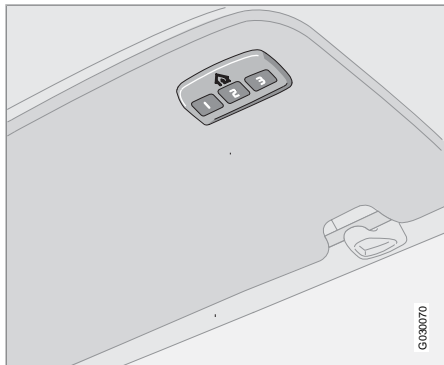

HomeLink is a programmable remote control which can control up to three different devices (e.g. garage door, alarm system, outdoor lighting and indoor lighting etc.) and in doing so replace their remote controls. HomeLink is supplied built into the left-hand sun visor.

HomeLink's panel consists of three programmable buttons and one indicator lamp.

 **NOTE**

HomeLink is designed to be inoperable if the car is locked from the outside.

Save the original remote controls for future programming (e.g. for purchasing a new car).

Erase the programming for the buttons when selling the car.

Metallic sun visors should not be used in cars equipped with HomeLink. This could have a negative effect on the HomeLink function.

Operation

When HomeLink is fully programmed it can be used in place of the separate original remote controls.

Press the programmed button to activate the garage door, alarm system etc. The indicator lamp illuminates for the time that the button is kept depressed.

 **NOTE**

In the event that the ignition is not activated, HomeLink operates for 30 minutes after the driver's door has been opened.

The original remote controls can of course be used in parallel with HomeLink.

 **WARNING**

If HomeLink is used to operate a garage door or gate, ensure that nobody is in the vicinity of the door or gate while it is in motion.

Do not use the HomeLink remote control for any garage door that does not have safety stop and safety reverse. The garage door must react immediately when it detects that something is preventing its movement, and stop directly and reverse. A garage door without these characteristics could cause personal injury. For further information, ring the HomeLink Hotline: 008000 466 354 65 (free of charge). They can also be contacted via the Internet: www.homelink.com.

Programming for the first time

The first step erases the memory in HomeLink and must not be carried out when only one individual button is being reprogrammed.

1. Depress the two outer buttons and do not release until the indicator lamp starts to flash after approx. 20 seconds. The flashing indicates that HomeLink is set in "learn mode" and is ready to be programmed.
2. Position the original remote control 2-8 cm from HomeLink. Monitor the indicator lamp.



The particular distance that is required between the original remote control and HomeLink depends on the programming of the device in question. Perhaps several attempts will be required at different distances. Maintain each position for approx. 15 seconds before trying a new one.

3. Depress the button for the original remote control and the button to be programmed on HomeLink simultaneously. Do not release the buttons until the indicator lamp has changed over from slow to rapid flashing. The rapid flashing indicates successful programming.
4. Test the programming by depressing the programmed button on HomeLink and watching the indicator lamp:
 - **Constant glow:** The indicator lamp illuminates with a constant glow when the button is kept depressed, this indicates that the programming is complete. The garage door, gate or similar should now be activated when the programmed HomeLink button is depressed.
 - **Glow not constant:** The indicator lamp flashes quickly for approx. 2 seconds and then changes over to a constant glow for approx. 3 seconds. This process is repeated for approx. 20 seconds

and indicates that the device has a "rolling code". The garage door, gate or similar is not activated when the programmed HomeLink button is depressed. Continue the programming in accordance with the following.

5. Locate the "programming button 1" on the receiver for the garage door for example, normally located close to the antenna's bracket on the receiver. If you have difficulty in finding the button, look in the manufacturer's manual or call the HomeLink Hotline: 008000 466 354 65 (free of charge). They can also be contacted via the Internet: www.homelink.com
6. Depress and release the "programming button". The button flashes for approx. 30 seconds and the next step must be carried out within this period.
7. Depress the programmed button on HomeLink, while the "programming button" is still flashing, keep it depressed for approx. 3 seconds and then release. Repeat the press/hold/release sequence up to 3 times to conclude the programming.

Programming individual buttons

To reprogram an individual button, proceed in accordance with the following:

1. Depress the required button on HomeLink and do not release until step 3 has been completed.
2. When the indicator lamp on HomeLink starts to flash, after approx. 20 seconds, position the original remote control 2-8 cm from HomeLink. Monitor the indicator lamp.

The particular distance that is required between the original remote control and HomeLink depends on the programming of the device in question. Perhaps several attempts will be required at different distances. Maintain each position for approx. 15 seconds before trying a new one.

3. Depress the button on the original remote control. The indicator lamp will start to flash. When the flashing has changed over from a slow to a rapid flashing - release both buttons. The rapid flashing indicates successful programming.
4. Test the programming by depressing the programmed button on HomeLink and watching the indicator lamp:

¹ Button designation and colour vary depending on manufacturer.



HomeLink® EU*

- **Constant glow:** The indicator lamp illuminates with a constant glow when the button is kept depressed, this indicates that the programming is complete. The garage door, gate or similar should now be activated when the programmed HomeLink button is depressed.
 - **Glow not constant:** The indicator lamp flashes quickly for approx. 2 seconds and then changes over to a constant glow for approx. 3 seconds. This process is repeated for approx. 20 seconds and indicates that the device has a "rolling code". The garage door, gate or similar is not activated when the programmed HomeLink button is depressed. Continue the programming in accordance with the following.
5. Locate the "programming button²" on the receiver for the garage door for example, normally located close to the antenna's bracket on the receiver. If you have difficulty in finding the button, look in the manufacturer's manual or call the HomeLink Hotline: 008000 466 354 65 (free of charge). They can also be contacted via the Internet: www.homelink.com
 6. Depress and release the "programming button". The button flashes for approx. 30 seconds and the next step must be carried out within this period.
 7. Depress the programmed button on HomeLink, while the "programming button" is still flashing, keep it depressed for approx. 3 seconds and then release. Repeat the press/hold/release sequence up to 3 times to conclude the programming.

Erasing programming

It is only possible to erase the programming for all the buttons on HomeLink, not for individual buttons.

- Depress the two outer buttons and do not release until the indicator lamp starts to flash after approx. 20 seconds.
 - > HomeLink is now set in so-called "learn mode" and is ready to be programmed once more, see page 74.

² Button designation and colour vary depending on manufacturer.

* Option/accessory, for more information, see Introduction.



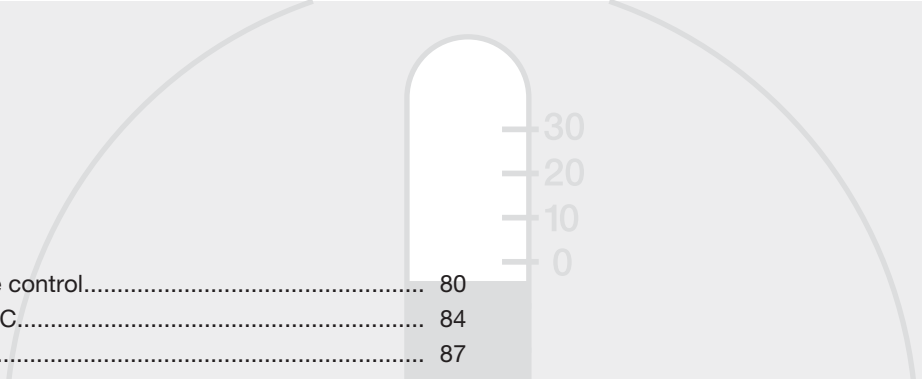

General information on climate control.....	80
Electronic Climate Control, ECC.....	84
Fuel-driven parking heater*.....	87

CLIMATE CONTROL



03



General information on climate control

Air conditioning

The climate control system cools or heats as well as dehumidifies the air in the passenger compartment. The car is equipped with electronic climate control (ECC).

NOTE

The air conditioning can be switched off, but to ensure the best possible air in the passenger compartment and prevent the windows from misting, it should always be on.

Misting windows

Reduce the problem of windows misting up on the inside by cleaning the windows. Use a regular window cleaner.

Particle filter

Make sure that the multifilter/particle filter is replaced regularly. Consult an authorised Volvo workshop.

Ice and snow

Remove ice and snow from the climate control system air intake (the grille between the bonnet and the windscreen).

Fault tracing and repair

Entrust fault tracing and repair of the climate control system to an authorised Volvo workshop only.

Refrigerant

The climate control system contains R134a refrigerant. This refrigerant contains no chlorine, which means that it is harmless to the ozone layer. The system must only be charged with R134a refrigerant. Have an authorised Volvo workshop carry out this work.

Ventilation fan function

When the engine is off (and if the ignition key is in position **I** or **II**), the ventilation fan is automatically switched off. This is to prevent the battery from becoming discharged.

To activate the ventilation fan, turn the fan control and set the desired speed.

ECC (electronic climate control)

Actual temperature

The temperature you select corresponds to the physical experience with reference to factors such as air speed, humidity and solar radiation in and around the car.

Sensor location

- The sun sensor is on the top side of the dashboard.
- The temperature sensor for the passenger compartment is behind the climate control panel.

NOTE

Do not cover or block the sensors with clothing or other objects.

Side windows and sunroof

To ensure that the air conditioning works satisfactorily, the side windows, and sunroof if appropriate, should be closed.

Acceleration

The air conditioning system switches off temporarily at full throttle. You may briefly feel a temporary rise in temperature.



General information on climate control

Condensation

In warm weather, condensation from the air conditioning may drip under the car. This is normal.

To ventilate the climate system's control system the ventilation fan can be started up to 50 minutes after the car's ignition has been switched off. The fan is then switched off automatically after approx. 15 minutes.

Fuel economy

With ECC, the air conditioning system is controlled automatically and is used just enough to cool the passenger compartment and to adequately dehumidify the incoming air. This provides better fuel economy compared to conventional systems where the air conditioning cools the air to just above freezing point.

Air distribution

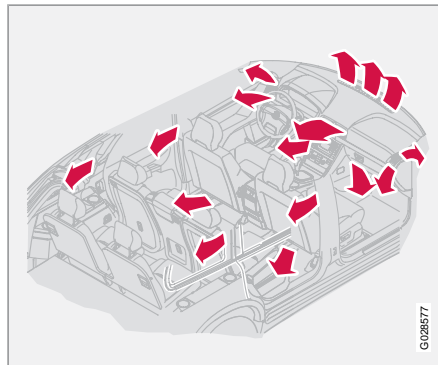

Incoming air is distributed through several different vents located throughout the car.

Air vents in the dashboard

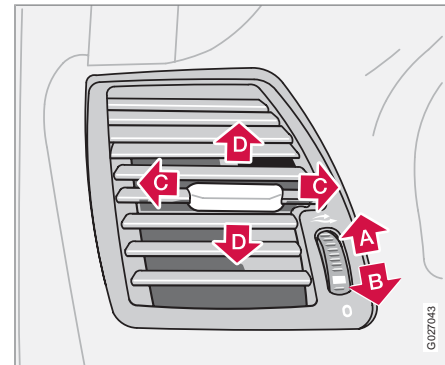

A: Open

B: Closed

C: Lateral airflow

D: Vertical airflow.

1. Aim the outer vents towards the side windows to remove misting from the front side windows.
2. In cold climates: close the centre vents for the most comfortable climate and best demisting.



General information on climate control

Panel vents in the door pillar

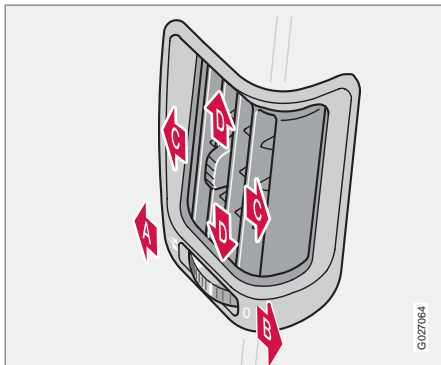

A: Open

B: Closed

C: Lateral airflow

D: Vertical airflow.

1. Aim the outer vents toward the rear side windows to remove misting.
2. Aim the vents inwards for a comfortable climate in the rear seat.

Bear in mind that small children can be sensitive to airflow and draughts.

Ventilated front seats (Executive)

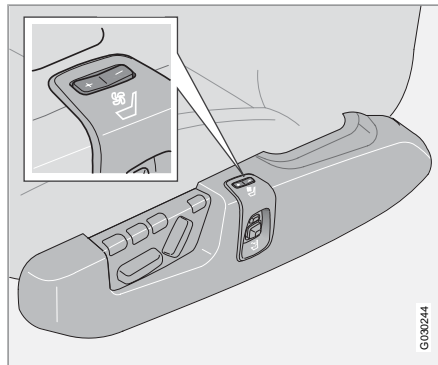

Control for front seat ventilation.

The ventilation system consists of fans in the seat and backrest that draw air through the seat upholstery. The cooling effect increases the cooler the passenger compartment air becomes.

The ventilation is regulated from a control on the control panel on the side of the front seats which has three steps for the fan speed.

To start seat ventilation:

- Press briefly on **+**.

To increase the ventilation in steps:

- Press briefly on **+**.

To obtain maximum ventilation:

- Hold **+** depressed for about 2 seconds.

To decrease the ventilation in steps:

- Press briefly on **-**.

To switch off the ventilation:

- Hold **-** depressed for about 2 seconds.

The ventilation can be used at the same time as front seat heating. For example, the function can be used to remove moisture from clothes.

The ventilation system can be activated when the engine is running.



NOTE

The seat ventilation should be used carefully by people sensitive to draughts. Comfort level one is recommended for long-term use.



IMPORTANT

The seat ventilation cannot be started when passenger compartment temperature is below 5 °C. This is to avoid chilling anyone sitting in the seat.



Seat heating, outer rear seats (Executive)

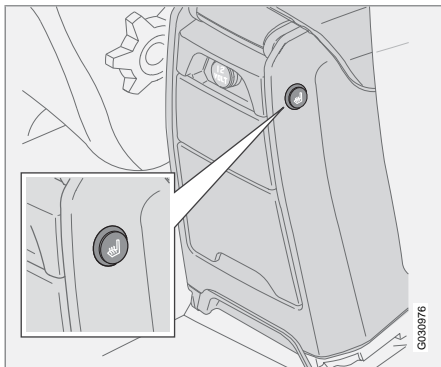

Button for rear seat heating, On/Off.

The seat heating in the rear seats is controlled with a button control in accordance with the illustration above. There is one control on each side of the rear centre console for each respective rear seat.

To start seat heating:

- Press the button.
 - > The symbol in the button illuminates.

To stop the heating:

- Press the button.
 - > The lamp goes out.



Electronic Climate Control, ECC

Control panel

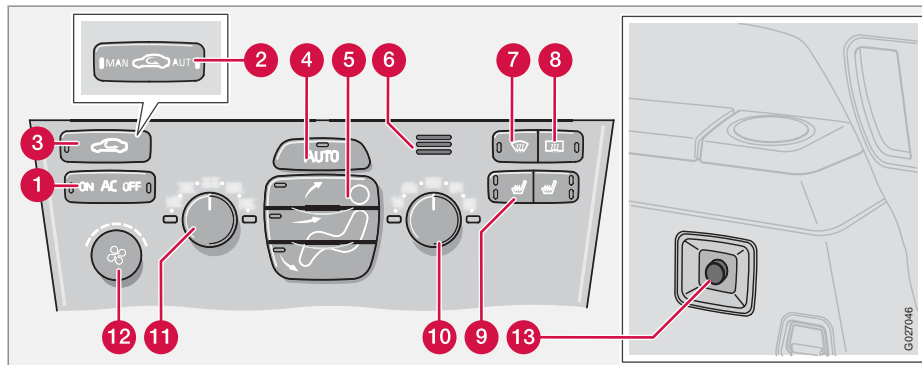

1 AC – On/off (ON/OFF)

2 Recirculation/Multifilter with sensor*

3 Recirculation

4 AUTO

5 Air distribution

6 Passenger compartment temperature sensor

7 Defroster, windscreen and side windows

8 Rear window and door mirror defroster

9 Heated front seats

10 Temperature, right-hand side

11 Temperature, left-hand side

12 Fan

13 Fan, rear passenger compartment*

Functions

1. AC – ON/OFF

ON: The air conditioning is on. It is controlled by the system's AUTO function. This way, incoming air is cooled and dehumidified.

OFF When the defroster function is activated the air conditioning is switched on automatically (can be switched off using the **AC** button).

2. Air quality system, recirculation/multifilter ¹

Certain cars are equipped with a "Multifilter" and air quality sensor. The Multifilter separates gases and particles, thus reducing the volume of odours and pollutants. The air quality sensor detects increased levels of contaminants in the outside air. When the air quality sensor detects contaminated outside air, the air intake is closed and the air in the passenger compart-

¹ Option in certain markets.



Electronic Climate Control, ECC

ment is recirculated. The Multifilter also cleans the air recirculating in the passenger compartment.



A green light (**AUT**) illuminates in the button when the air quality sensor is active.

Operation:

Press **AUTO** to activate the air quality sensor (normal setting).

Or:

- Select one of the following three functions by repeatedly pressing .
- The lamp for **MAN** illuminates. Recirculation is now activated.
- No lamp illuminates. Recirculation is not activated unless needed to cool in a warm climate.
- The lamp for **AUT** illuminates. Recirculation is now activated.

Keep the following in mind:

- Make it a rule to have the air quality sensor activated at all times.
- Recirculation is limited in cold weather to avoid misting.

- If misting occurs, you should deactivate the air quality sensor.
- If misting occurs, you can use the defroster functions for the windscreen, side windows and rear window.
- Follow the Volvo service programme for the recommended replacement interval of the Multifilter. If the car is used in environments where more contaminants are present, it may be necessary to change the Multifilter more often.

3. Recirculation

Recirculation can be used to shut out bad air, exhaust, etc. from the passenger compartment. The air in the passenger compartment is recirculated, i.e. no outside air is taken into the car when this function is activated.

If you allow the air in the car to recirculate, there is a risk of icing and misting, especially in winter.

The timer function (cars with Multifilter and air quality sensor have no timer function) minimises the risk for ice, misting and bad air.

Activate the function as follows:

1. Press  for more than 3 seconds. The lamp flashes for 5 seconds. The air recirculates in the car for 3 – 12 minutes depending on the outside temperature.

2. The timer function is activated each time you press .

To switch off the timer function:

- Press  again for more than 3 seconds. The lamp illuminates for 5 seconds to confirm your selection.

4. AUTO

The **AUTO** function automatically regulates climate control and maintains the selected temperature. The automatic function controls heating, air conditioning, air quality sensor, fan speed, recirculation and air distribution. If you select one or more manual functions, the other functions continue to be controlled automatically. All manual settings are switched off when **AUTO** is switched on.

5. Air distribution

- When the top button is depressed, air is directed to the windows.
- When the centre button is depressed, air is directed to the head and body.
- When the lower button is depressed, air is directed to the legs and feet.

Press **AUTO** to return to automatic air distribution.



Electronic Climate Control, ECC

6. Passenger compartment temperature sensor

The passenger compartment temperature sensor monitors the temperature inside the car.

7. Defroster, windscreen and side windows

Used to quickly remove misting and ice from the windscreen and side windows. Air flows to the windows at high fan speed. The light in the defroster button illuminates when the function is active.

When the function is selected the following also takes place to provide maximum dehumidification of the air in the passenger compartment:

- the air conditioning (AC) is automatically engaged (can be switched off with the **AC** button).
- recirculation is automatically disengaged.

When the defroster function  is switched off the climate control system returns to the previous settings.

8. Rear window and door mirror defrosters

Use this button to quickly remove misting and ice from the rear window and door mirrors, see page 53 for further information about this function.

9. Heated front seats

To activate front seat heating:

1. Higher heat: Press the button once – both lights illuminate.
2. Lower heat: Press the button once – one light illuminates.

Heat off:

Press the button three times – light not illuminated.

An authorised Volvo workshop can adjust the temperature.

10 and 11. Temperature selector

The two knobs can be used to set the temperature for the passenger and driver's sides of the car.



NOTE

Heating or cooling cannot be hastened by selecting a higher or lower temperature than the actual desired temperature.

12. Fan

Turn the knob to increase or decrease fan speed. If **AUTO** is selected then fan speed is regulated automatically. The previously set fan speed is disengaged.



NOTE

If the knob is turned anticlockwise and the fan indicator in the display goes out, the fan and the air conditioning are switched off.

13. Fan, rear passenger compartment (option in cars seating seven)

Fan speed can be increased or decreased by turning the knob. This only applies if AC is selected for both front and rear* passenger compartment. The button for rear passenger compartment is in the centre console switch panel, see page 51.



Fuel-driven parking heater*

General information about heaters

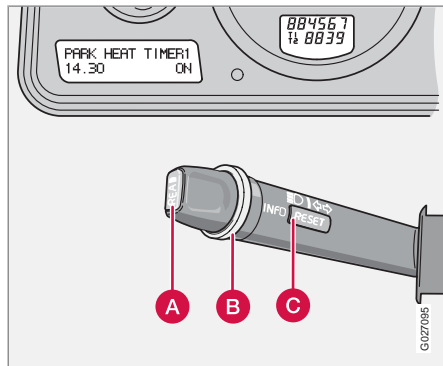

- A** READ button
- B** Thumbwheel
- C** RESET button

The electrical system must be "awakened" before the parking heater can be programmed.

This is done by:

- pressing the **READ** button (A) or
- activating main beam or
- turning on the ignition.

The parking heater can be started immediately or set with two different start times using **TIMER 1** and **TIMER 2**. Here, time refers to the

time when the car is heated and ready. The car's electronic system calculates when heating should be started based on the outside temperature. The heater is not run if the outside temperature exceeds 25 °C. At -10 °C and below, the maximum running time of the parking heater is 60 minutes.

If the parking heater does not start despite repeated attempts, you are recommended to contact an authorised Volvo workshop. A message is shown in the display.

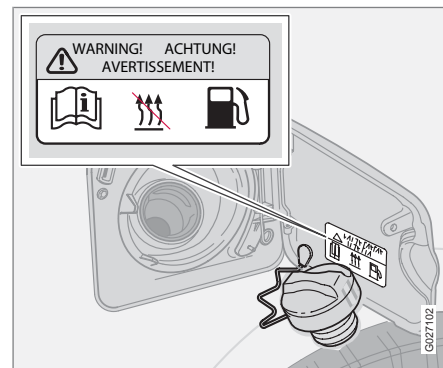

Warning decal on fuel filler flap.

⚠ WARNING

The car must be outdoors when the parking heater is used.

Switch off the parking heater before refueling. Fuel which spills out could be ignited.

Check in the display that the parking heater is off. (When the parking heater is running, **PARK HEAT ON** is shown in the display.)

Messages in the display

Once the settings for **TIMER 1**, **TIMER 2** and **Direct Start** is activated are activated, the amber warning symbol in the combined instrument panel illuminates and explanatory text is shown in the display.

When you leave the car, you will receive a message regarding the current settings of the system. The message disappears when the car is locked from the outside using the remote control.

Parking on a hill

If you park your car on a steep incline, the front of the car should be facing down the slope to ensure the supply of fuel to the parking heater.



Fuel-driven parking heater*

Clock/timer

If the car clock is reset after the heater timers are programmed, the selected times will be cancelled.

Setting the TIMER

For safety reasons, you can only programme times for the following 24 hours, not several days in advance.

1. Scroll using the thumbwheel until **TIMER** is shown in the display.
2. Briefly press **RESET** so that the hours setting starts to flash.
3. Scroll with the thumbwheel to the desired hour.
4. Briefly press **RESET** to move to the flashing minutes setting.
5. Scroll with the thumbwheel to the desired minute.
6. Briefly press **RESET** to confirm the setting.
7. Press **RESET** to activate the timer.

Deactivating timer-started parking heater

Proceed as follows to manually switch off the parking heater before the set time has elapsed:

1. Press **READ**.

2. Use the thumbwheel to scroll to the text **PARK HEAT TIMER 1** or **2**. The text **ON** flashes on the display.
3. Press **RESET**. The text **OFF** is shown with a constant glow and the parking heater is switched OFF.

Direct start

1. Scroll with the thumbwheel until **DIRECT START** is shown in the display.
2. Press **RESET** to access the options **ON** or **OFF**.
3. Select **ON**.

The heater will now run for 60 minutes. Heating of the passenger compartment will begin as soon as the engine coolant has reached a temperature of 30 °C.

Immediate stop of heater

1. Scroll with the thumbwheel until **DIRECT START** is shown in the display.
2. Press **RESET** to access options **ON** or **OFF**.
3. Select **OFF**.



NOTE

The car can be started and driven while the parking heater is still running.

Battery and fuel

If the battery has insufficient charge or the fuel level is too low, the parking heater will be switched off automatically. A message is shown in the display. Acknowledge the message by pressing **READ** once.



IMPORTANT

Repeated use of the parking heater combined with short journeys may discharge the battery and impair starting. If the heater is used regularly, the car must be driven for the same time as the heater is used in order to ensure that the alternator has time to charge the battery.

Additional heater (diesel)*

Extra heat from the additional heater may be required in cold weather to reach the correct temperature in the passenger compartment.

The additional heater starts automatically when extra heat is required if the engine is running. It is switched off automatically when the correct temperature is reached or when the engine is switched off.



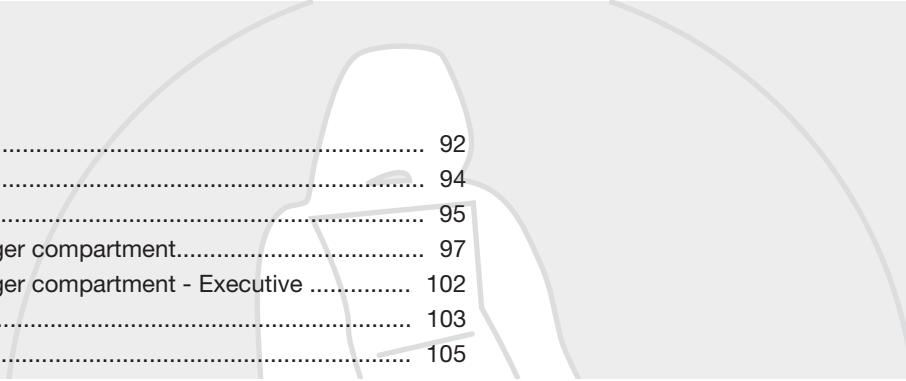

Front seats.....	92
Front seats - Executive	94
Interior lighting.....	95
Storage spaces in the passenger compartment.....	97
Storage spaces in the passenger compartment - Executive	102
Rear seat.....	103
Cargo area.....	105

INTERIOR



04





Front seats

Seating position



The driver's and passenger seats can be adjusted to the optimum sitting and driving positions.

- 1 Forward/backward: lift the handle to adjust the distance to the steering wheel and pedals. Check that the seat is locked after changing position.
- 2 Raise/lower the front of the seat cushion, pump up/down, (driver's and passenger side*).
- 3 Raise/lower the seat, pump up/down, (driver's and passenger side*).

1 Also applies to power seat.

- 4 Lumbar support ¹, turn the wheel.
- 5 Backrest rake: turn the wheel.
- 6 Control panel for power seat*.

WARNING

Adjust the position of the driver's seat before setting off, never while driving. Check that the seat is locked in position.

Tipping the front seat backrest

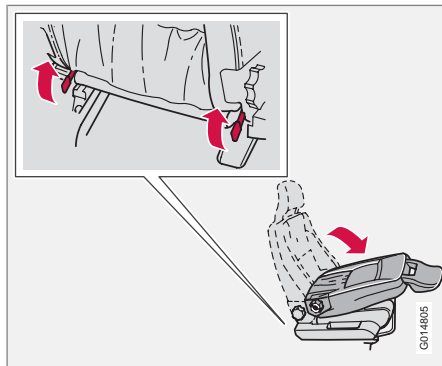

The passenger seat backrest can be folded forward to make room for long loads.

1. Move the seat as far back as possible.
2. Adjust the backrest to an upright position 90 degrees.
3. Lift the catches on the rear of the backrest while folding it forwards.
4. Slide the seat forward so that the head restraint is "locked in place" under the glovebox.

Floor mats*

Volvo supplies floor mats especially produced for your car.

WARNING

The floor mat at the driver's seat must be firmly fitted and secured in the attachment clips to prevent it from being trapped around and under the pedals.



Front seats

Power seat*

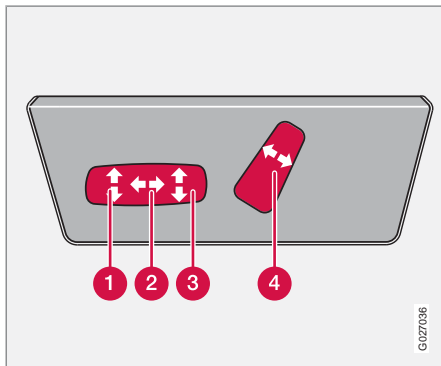

The seats can be adjusted for a certain time after unlocking the door with the remote control without the key being inserted into the ignition switch. The seat can always be adjusted in ignition position **I** or **II**.

- 1 Front edge of seat cushion up/down
- 2 Seat forward/rearward
- 3 Seat up/down
- 4 Backrest rake

An overload protection is deployed if one of the seats is blocked. If this happens, turn off the ignition and wait a short time before adjusting

the seat again. Only one of the seat's settings can be adjusted at a time.

Memory function*

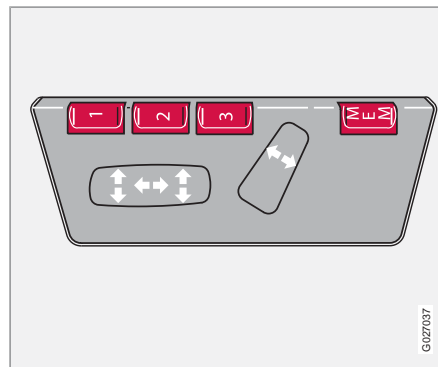

Buttons for memory function.

Store setting

1. Adjust seat.
2. Press and hold button **MEM** while pressing button **1**, **2** or **3** simultaneously.

Using a stored setting

Press one of the memory buttons **1-3** until the seat stops. If you release the button then the movement of the seat will stop.

Key memory in remote control key

The driver's seat positions are stored in the key memory when the car has been locked with the remote control key. When the car is unlocked with the same remote control key the driver's seat and rearview mirrors adopt the stored positions when the driver's door is opened.

NOTE

The key memory is independent of the seat memory.

Emergency stop

If the seat accidentally begins to move, press any of the buttons to stop the function.

WARNING

Risk of crushing. Make sure that children do not play with the controls.

Check that there are no objects in front of, behind or under the seat during adjustment.

Ensure that none of the backseat passengers will be trapped.



Front seats - Executive

Comfort seats, front

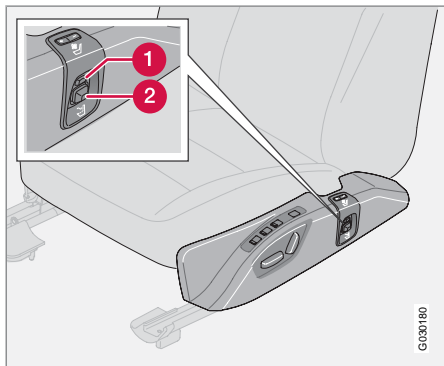

- 1 Massage
- 2 Lumbar

Massage

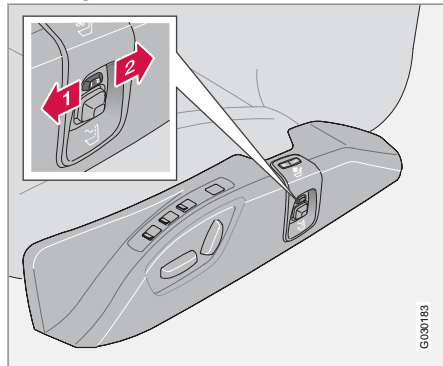

Button for activating massage.

- 1 Hard massage
- 2 Soft massage

Each front seat has massage in the backrest. The massage is performed by air cushions that can massage with either a hard or soft setting. When one of the settings is selected the massage is carried out in accordance with the cycle: massage 6 minutes - pause 4 minutes - massage 6 minutes etc.

When the button is in the centre position, or when the ignition key is in position 0, massage is not activated.

Setting lumbar

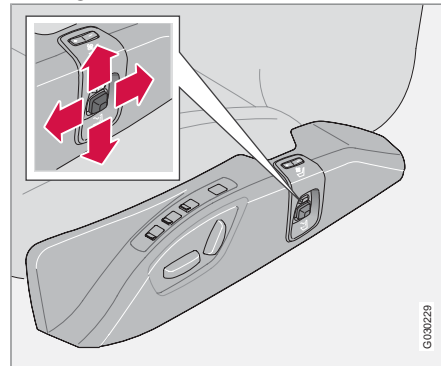

Button for setting lumbar.

The lumbar support is set with the same air cushions used for massage. Adjustment can be made steplessly both in terms of depth and height using the control button, see the illustration above.

The lumbar support can be set when massage is not active.

A memory function recalls the lumbar support's setting when massage is stopped or when the pressure in the air cushions has decreased, e.g. after a longer period of parking.



Interior lighting

Reading lamps and interior lighting

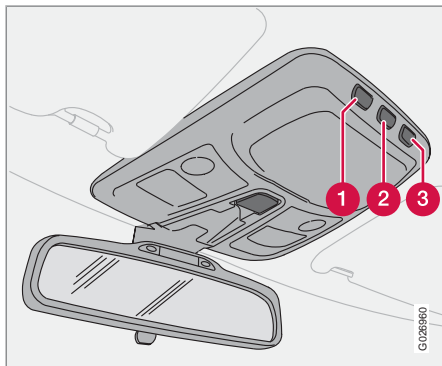

Controls in roof console for front reading lamps and passenger compartment lighting.

- ❶ Reading lamp left-hand front
- ❷ Interior lighting
- ❸ Reading lamp right-hand front

Passenger compartment lighting ¹ is switched on with a short press on button (2), at the same time automatic lighting is activated, see page 96. Passenger compartment lighting is switched off with a short press on button (2).

All lighting in the passenger compartment can be switched on in ignition position **I** and **II** as

well as when the engine is running. The lighting can also be activated within 10 minutes after:

- the engine has been switched off and the ignition is in position **0**
- the car has been unlocked but the engine has not been started

Following which, it is switched off automatically.

Front roof lighting

The front reading lamps are switched on or off by pressing the relevant button in the roof console.

Rear roof lighting

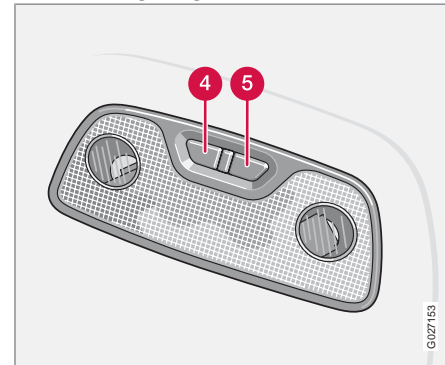

Rear reading lamps

- ❹ Reading lamp left-hand rear, On/Off
- ❺ Reading lamp right-hand rear, On/Off

The lamps are switched on or off by pressing the relevant button.

There are also reading lamps for the third row of seats in cars that seat seven.

Courtesy lighting

Courtesy lighting (and passenger compartment lighting) is switched on and off respectively when a side door is opened or closed.

¹ Courtesy lighting follows passenger compartment lighting.



Interior lighting

Cargo area lighting

The cargo area has a lamp on the inside of the tailgate.

The rear lamp in the passenger compartment and the lamp in the tailgate are switched on and off respectively when the tailgate is opened or closed.

Glovebox lighting

Glovebox lighting is switched on and off respectively when the lid is opened or closed.

Vanity mirror*

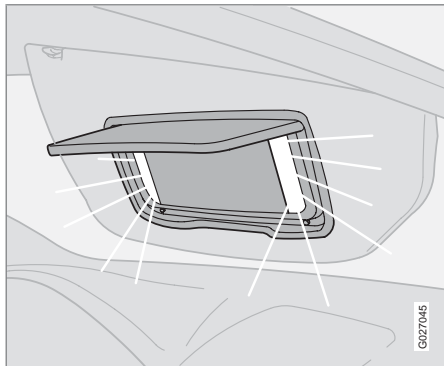

The light illuminates automatically when the cover is lifted.

Automatic lighting

Automatic lighting can be disengaged by pressing button (2), see page 95, and holding it depressed for more than 3 seconds. A short press on the button re-engages automatic lighting.

When automatic lighting is activated the passenger compartment lighting is switched on automatically² and remains on for 30 seconds:

- the car is unlocked with the key or remote control
- the engine is switched off and the key is turned to the 0 position.

Passenger compartment lighting is switched on and remains on for 10 minutes if one of the doors is open and the passenger compartment lighting is not switched off.

Passenger compartment lighting is switched off when:

- the engine is started
- the car is locked with the key or remote control.

The programmed times, 30 seconds and 10 minutes, can be changed by a Volvo workshop.

² The function is light-dependent and is only activated when it is dark.

* Option/accessory, for more information, see Introduction.



Storage spaces in the passenger compartment

Storage spaces

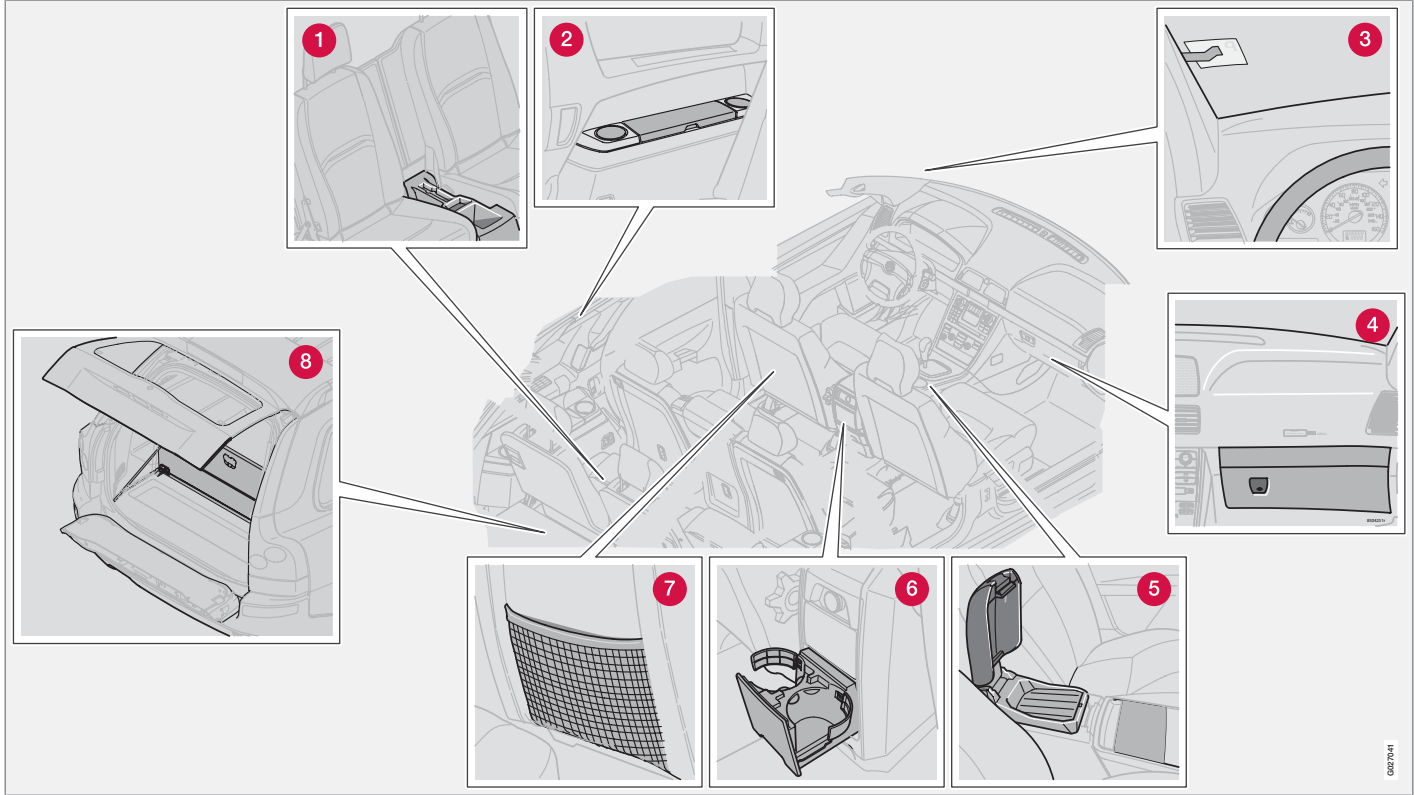

04

02/2011





Storage spaces in the passenger compartment

- 1 Storage compartment in third row of seats
- 2 Storage compartment and cup holder
- 3 Ticket clip
- 4 Glovebox
- 5 Storage tray in centre console
- 6 Cup holder for rear seat passengers
- 7 Storage pocket (also on the front edge of the front seat cushions)
- 8 Bag holder

WARNING

Ensure that no hard, sharp or heavy objects lie or protrude in such a way that they could cause injury during heavy braking.

Always secure large and heavy objects with a seatbelt or cargo retaining straps.

Pen holder



The centre console contains a pen holder.

Glovebox

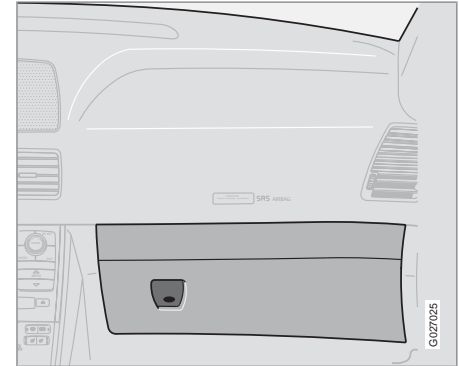

The glovebox can be used to store things such as the owner's manual, maps, pens and petrol cards.



Storage spaces in the passenger compartment

Coat hanger

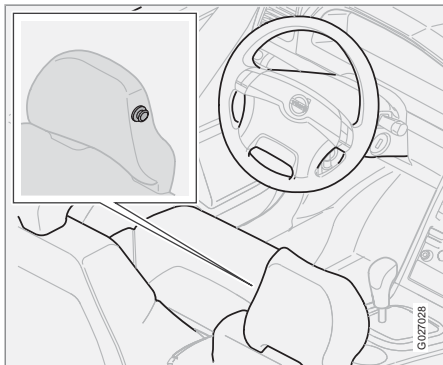

The coat hanger is only intended for light garments.

Ashtray for rear seat passengers*

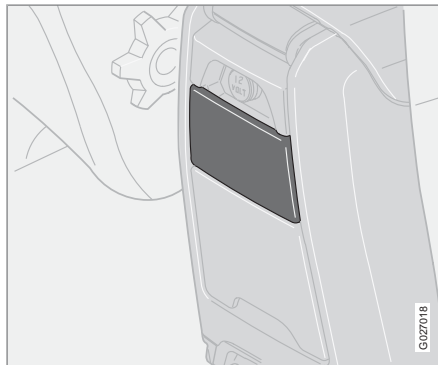

Open the ashtray by pulling the top edge outward.

To empty:

1. Open the ashtray.
2. Press the cover outwards and tip it back.
3. Then lift it out.

Cup holder/bottle holder for rear seat passengers

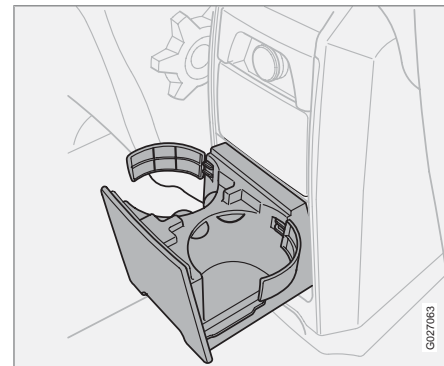

Pull the bottom edge of the insert to open.

The cup holder insert can be removed:

- Detach the two clips so the holder can be used for large bottles.



Storage spaces in the passenger compartment

Storage compartment and cup holder (cars seating seven)

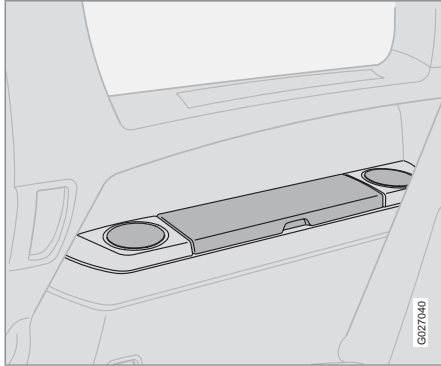

This storage compartment can be used for CDs, books and the like.

Storage tray in centre console

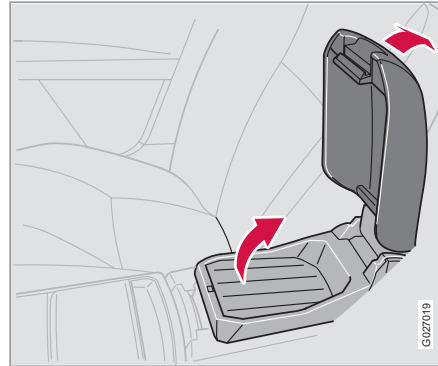

The centre console contains a storage tray for food and drinks, for example. The armrest can be folded back to make a "table" for rear seat passengers.

Under the storage tray is a storage compartment, e.g. for CD discs.

Cup holder

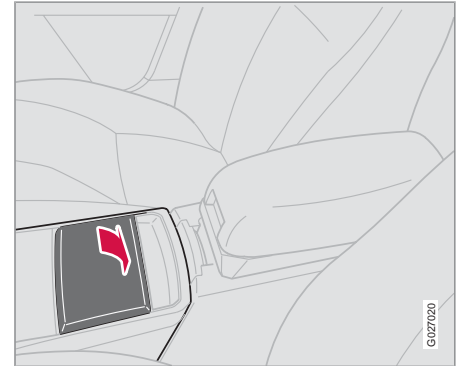

Cup holder for front seat passengers.

Ashtray*

- Pull out the insert to empty the astray.



Storage spaces in the passenger compartment

Storage compartment in the third row of seats (cars seating seven)



This storage compartment can be used for pens and other small items.



Storage spaces in the passenger compartment - Executive

Refrigerator compartment

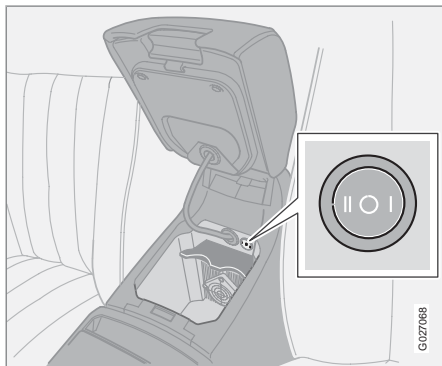

Under front seat's folding armrest there is a refrigerator. It is activated in key position **II**. The refrigerator holds approx. 14 litres and can cool down to approx. 5 °C/41 °F.

WARNING

Store bottles well sealed in the refrigerator and make sure that the refrigerator door is closed for the journey.



Rear seat

Rear seats – second row (cars seating seven)



Lowering the backrest for entry into the car

Lift the handle (1) up while pushing the seat forward. Do the reverse to return the seat to its original position.

Adjusting the seat front - rear

Lift the bracket (2) to move the seat forwards or backwards.

Sliding seat (cars seating seven)



The centre seat in the second row can be slid farther forward than the other seats. Sliding the seat completely forward improves contact between a child sitting on the integrated booster cushion and front seat occupants.

Lift the bracket (A) to move the seat forwards or backwards.

Removing the rear section of the centre console

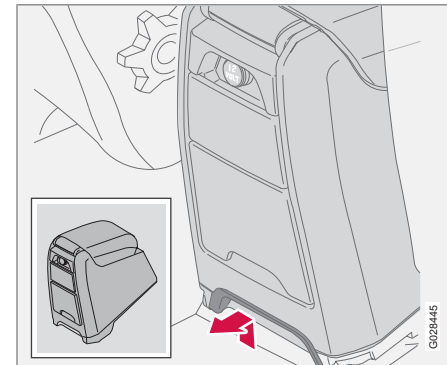

The centre console must first be removed if you wish to slide the centre seat in the second row forward.

1. Remove the rear section of the centre console by pulling the catch straight out as illustrated above.
2. Then lift the console out of the way.



Rear seat

Head restraint, rear seat – centre seat

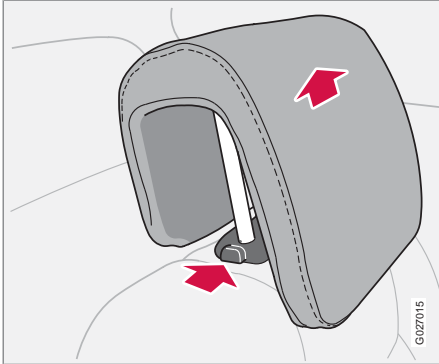

The centre seat head restraint can be adjusted to four different heights. Raise the head restraint as necessary.

- Press in the release button to lower it. See illustration.



WARNING

The lowest position should only be used when the backrest is to be folded down or when no one is sitting in this seat.

After raising the backrests in the second and third row, it is important to make sure that the backrests have locked into position. Otherwise the protective system of the seats may be compromised.



NOTE

The head restraint cannot be removed completely.



Cargo area

Extending the cargo area – second row of seats

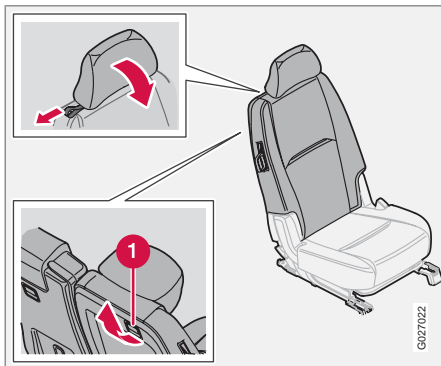

1. Set the seats in their rearmost positions (applies only to cars seating seven).
2. Lower the head restraint.
3. Release the catch (1) and fold down the backrest. Press down to lock the backrest in its folded position.

⚠ WARNING

For reasons of safety, no passengers should sit in the third row of seats if the outer head restraints in the second row are lowered.

Extending the cargo area – third row of seats (cars seating seven)

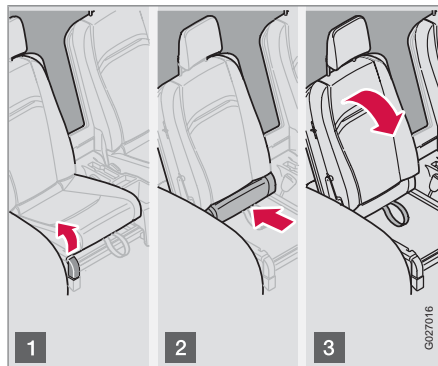

Push the second row of seats to its front position, see page 92.

- 1 Lift the handle upward.
- 2 Slide the seat cushion to its rearmost position. Fold in the right and left-hand cargo eyes in order to avoid damage when lowering the backrest.
- 3 Fold down the backrest (The head restraint folds in automatically when the backrest is folded).

Repositioning the third row of seats

1. Raise the backrest to its normal position.

2. Take hold of the eyes and pull out the seat cushion until you hear a click.
3. Raise the head restraint.
 - > The seat is now ready for use.

General

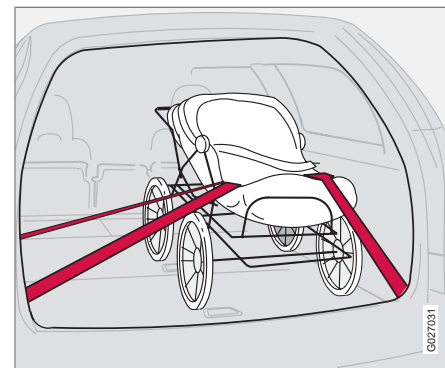

Payload depends on the car's total kerb weight, including any accessories that are mounted. Kerb weight includes the driver, the weight of the fuel tank when filled to 90 % and various fluids, such as washer fluid and coolant. Mounted accessories, i.e. towbar, load carriers, space box, etc., are included in the kerb weight.



Cargo area

The load capacity of the car is reduced by the number of passengers and their weight.

Loading the cargo area

The seatbelts and airbags provide the driver and passengers substantial protection, especially in frontal collisions. However, you must also remember to protect yourself against injuries from behind. When loading cargo, bear in mind that improperly secured or incorrectly loaded objects in the cargo area could be thrown forward with great speed and force in the event of a collision or sudden braking, causing serious injuries.

Bear in mind that if an object weighing 20 kg is subjected to a frontal collision at a speed of 50 km/h, its impact weight will be 1000 kg.

Think about the following when loading:

- Do not load extremely heavy objects up by the front seats. The lowered backrest will be pressed down unnecessarily hard.
- Place the load by the backrest.
- Position heavy loads as low as possible.
- Position wide loads on each side of the division in the backrest.
- Cover sharp edges with something soft.
- Secure the load with retaining straps using the car's lashing eyes.
- Never load above the backrest without a load net.

WARNING

The driving characteristics of the car change based on the car's kerb weight and how heavily it is loaded.

WARNING

Never load cargo above the backrests! If you do so, the load could be thrown forward in the event of sudden braking or a collision and severely injure you or your passengers. Remember to always secure (bind) the load properly.

If the rear seat backrest is lowered, do not load the car higher than 50 mm under the top edge of the rear passenger windows. Leave 10 cm of free space from the windows inwards. Otherwise, the intended protection of the inflatable curtain, which is hidden in the headlining, may be compromised.

Always secure the load. Always secure the load. During heavy braking the load may otherwise shift, causing personal injury to the car's occupants.

Turn off the engine and apply the parking brake when loading or unloading long objects! Otherwise you may accidentally knock the gear lever or gear selector with the load and cause a gear to engage and the car to move off.

Safety net

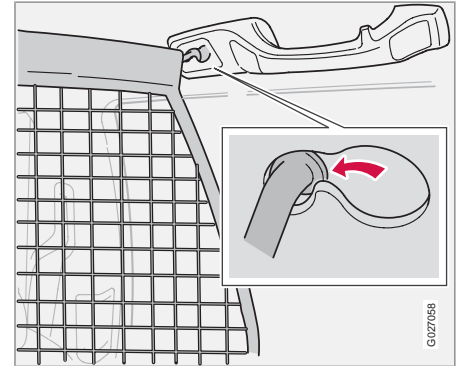

The safety net prevents luggage and cargo from being thrown forward in the passenger compartment during heavy braking.

The net is made of a strong nylon fabric and can be secured two different ways:

- Behind the rear seat backrest
- Behind the front seats if the rear seat is lowered.



Cargo area

Fitting the safety net

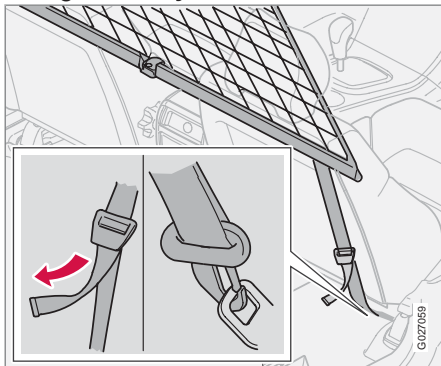

If the car is equipped with a cargo area cover, remove it before fitting the safety net.

1. Hook the upper rod in the front or rear roof mounting.
2. Hook the other end of the rod in the roof mounting on the other side.
3. Secure the safety net anchoring straps in the eyes on the floor if the net is secured in the rear roof mountings.
4. Use the eyes in the slide rail if the net is secured in the front roof mountings.

Only applies to cars seating seven:

1. Make sure the net lies in front of the side panel armrest when securing.
2. Tension the safety net using the anchoring straps.

Folding up the safety net

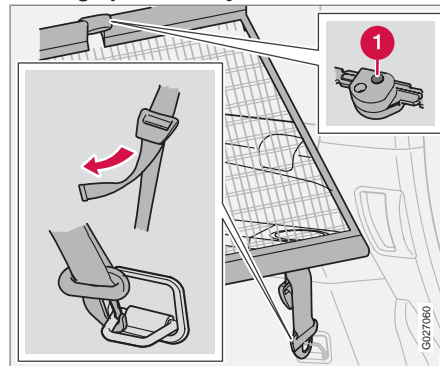

The safety net can be folded up and placed in the cargo area floor (for cars seating five).

- Press the buttons (1) in the safety net hinges to release the hinges and fold up the net.

WARNING

Make sure that the upper mountings of the safety net are correctly fitted and that the anchoring straps are securely fastened.

Do not use a damaged net.

Steel safety grille*

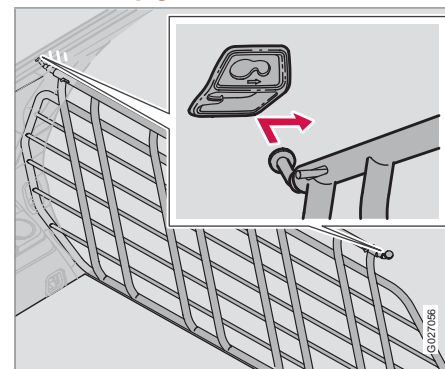

The protective grille in the cargo area prevents cargo or pets from being thrown forward in the passenger compartment in the event of heavy braking.

For reasons of safety, the protective grille must always be mounted and secured correctly.



Cargo area

Fit the protective grille as follows:

1. Lift in the protective grille through the tail-gate opening or one of the rear doorways (fold down the seats in the second row if necessary).
2. Insert one of the protective grille mountings in its bracket above the rear door behind the second row of seats.

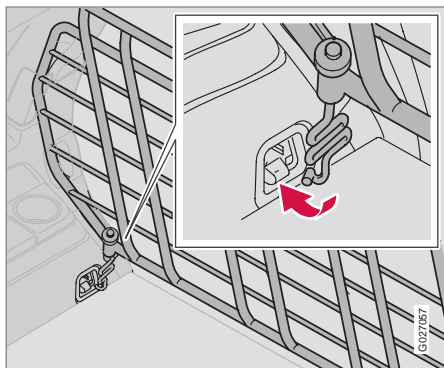

3. Slide the protective grille mounting to the front position of the bracket.
4. Place the other protective grille mounting in its bracket above the other rear door and slide it to the front position.

5. Insert the attaching brace through the lower mounting in the protective grille from underneath, as indicated in the illustration.
6. Fit the spring on the attaching brace and screw in the knob.
7. Fit the hook from the attaching brace in the load securing eyelet and tighten the knob until the attaching brace takes hold in the load securing eyelet.
8. Do the same on the other side.
9. Tighten both attaching braces alternately.
10. Fit protective caps on the exposed screw threads above the knobs.

WARNING

For cars seating seven: For reasons of safety, no passengers should sit in the third row of seats if the protective grille is positioned behind the second row of seats.

Electrical socket in cargo area

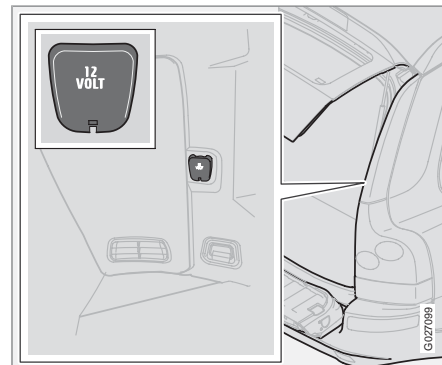

Slide down the cover when you wish to use the socket. It works regardless of whether the ignition is on or off.

If the ignition is switched off and a power consumer that uses more than 0.1 A is connected to the electric socket, a warning message is shown in the display.

NOTE

Remember not to use the electric socket with the engine switched off as there is a risk of the battery becoming discharged.



Cargo area

Cargo cover*

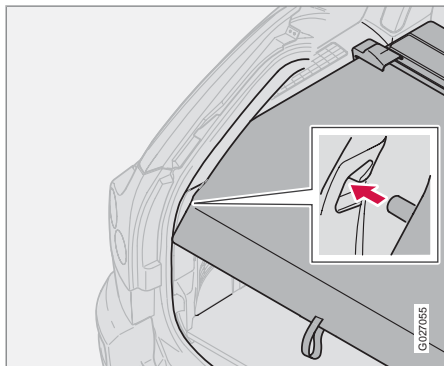

Pull out the cargo area cover, pull it over the cargo and hook it into the holes in the rear pillars of the cargo area.

Removing the cargo area cover

Press the end pieces of the cargo area cover inwards, pull up and release. When fitting, press the end pieces of the cargo area cover down into the holders.

WARNING

Do not place objects on the cargo area cover. They could injure passengers during braking or evasive manoeuvres.

Bag holder*

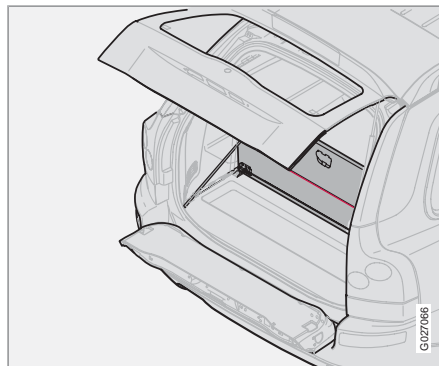

Open the hatch in the cargo area. Hang or secure your grocery bags using the tensioning straps or holders.

Cargo area compartment, contents

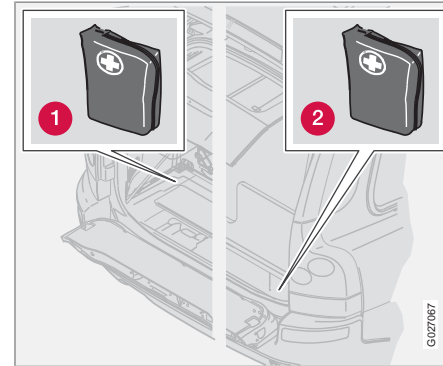

- ❶ Location of first aid kit in cars seating five.
- ❷ Location of first aid kit in cars seating seven.

The following is housed in the floor compartment:

- Warning triangle*
- Tool kit
- First aid kit*
- Jack (alternative location)



Cargo area

NOTE

Some components of the first-aid kit have an expiration date and should be replaced before this date.

Opening the compartment in the cargo area floor (cars seating five)

- Lift up the cover in the cargo area floor.

If the car is equipped with a carrier bag holder:

- Lift the cover, detach the tensioning straps to the grocery bag holder.

Opening the compartment in the cargo area floor (cars seating seven)

- Lift up the cover.

If the car is equipped with a carrier bag holder:

- Open the upper cover, detach the tensioning straps to the grocery bag holder, if fitted, and open the lower cover.

IMPORTANT

Remember not to put anything in the area that the cushions fold into. The cushions and seat mechanisms could be damaged.



A long, empty rectangular box with a thin black border, spanning most of the width of the page.



Keys and remote controls.....	114
Locking and unlocking.....	116
Child safety locks.....	119
Alarm*.....	121

LOCKS AND ALARM



05





Keys and remote controls

Keys – Electronic immobiliser

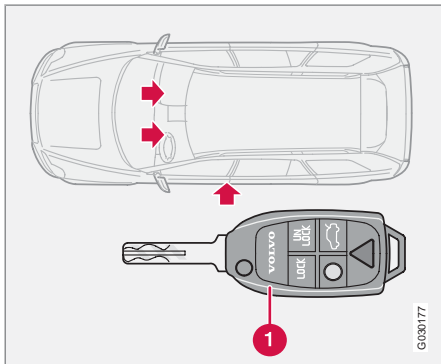

Master key This key opens all locks.

The car is supplied with two master keys. The master keys are collapsible and equipped with an integrated remote control.

Loss of key

If you should lose one of your keys, bring the remaining keys to an authorised Volvo workshop. The code of the missing key must be erased from the system as a theft prevention measure. The other keys must be re-coded in the system at the same time.

The key blades' unique code is available at authorised Volvo workshops, who can order new key blades.

A maximum of six remote controls/key blades can be programmed and used for one single car.

Immobiliser

The keys are fitted with coded chips. The code must be accepted by the reader (receiver) in the ignition switch. The car can only be started if the correct key with the correct code is used.

i NOTE

The master key blade (1) must be fully extended (as illustrated) when starting the car. Otherwise there is a risk that the immobiliser function will prevent the car from starting.

Ignition keys and electronic immobiliser

The ignition key must not hang with other keys or metal objects on the same key ring. The electronic immobiliser could be activated erroneously and the car will not start.

Remote control functions

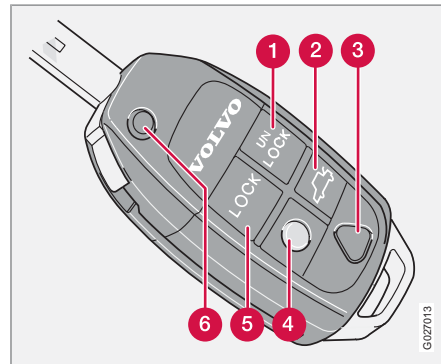

1 Unlocking

- Press the button once to unlock all doors, the tailgate and the fuel filler flap simultaneously.

2 Tailgate

- Press the button once to unlock the tailgate only.

3 Panic alarm function

Panic function - Can be used to attract attention in an emergency. Press and hold the red button for at least 3 seconds or press it 2 times within the same space of time to activate the direction indicators and the horn. The panic



Keys and remote controls

alarm is deactivated automatically after 25 seconds or by pressing any of the buttons on the remote control.

4 Approach lighting

Do the following when you approach the car:

- Press the yellow button on the remote control.

The interior lighting, position/parking lamps, number plate lighting, door mirror lamps (option) will now switch on. The lighting on a coupled trailer will also switch on. These lamps remain lit for 30, 60 or 90 seconds. An authorised Volvo workshop can select a suitable time setting.

To extinguish the approach lighting:

- Press the yellow button again.

5 Locking

Lock all doors, tailgate and fuel filler flap with the button. There is a delay of approx. 10 minutes for the fuel filler flap.

6 Folding/opening key

The key can be folded by pressing the button while folding the key blade into the keypad.

The folding key will open automatically with one press of the button.

Replacing the remote control battery

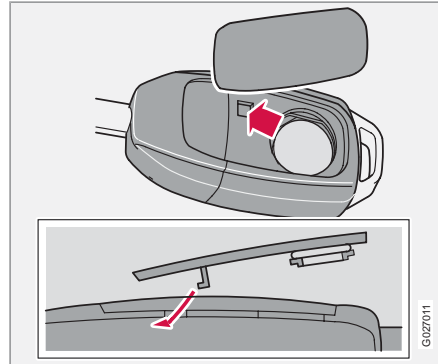

Replace the battery after repeated failure by the locks to respond when remote control signals are transmitted within a normal distance.

1. Remove the cover by carefully prising up the rear edge of with a small screwdriver.
2. Replace the battery (type CR 2032, 3 V) – with the plus side facing up. Avoid touching the battery and its terminals with your fingers.
3. Refit the cover. Make sure the rubber seal is properly fitted and free from damage to prevent water from entering.

4. Turn the old battery in to your Volvo workshop so that it is disposed of in an environmentally friendly way.



Locking and unlocking

Locking/unlocking the car from outside

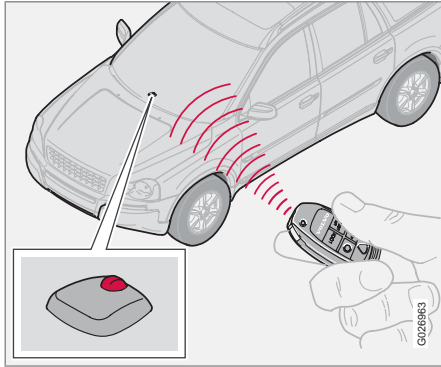

The master key or remote control locks/unlocks all side doors and the tailgate simultaneously. The side door lock buttons and inside handles are disengaged ¹.

The fuel filler flap can be opened when the car is unlocked. The flap remains unlocked for 10 minutes after the car has been locked.



NOTE

The car can be locked even if a door or the tailgate is open. When the door is closed there is a risk that the keys will be locked in.

¹ Applies to certain markets

Automatic relocking

If none of the doors or the tailgate is opened within two minutes of unlocking with the remote control then all are locked again automatically. This function prevents the car from being left unlocked unintentionally.

For cars with alarms, see page 121.

Automatic locking

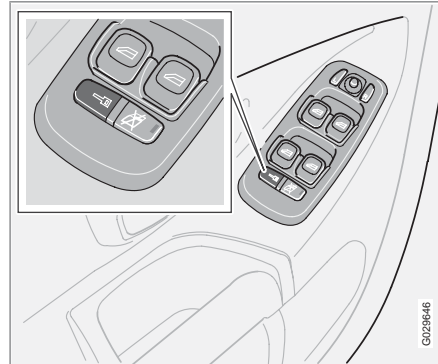

Automatic locking is activated and deactivated from the control panel in the driver's door. The function operates by locking the doors automatically when the speed of the car exceeds

7 km/h. They remain locked until a door is opened from the inside or when all doors are unlocked from the control panel.

Activating/deactivating

The ignition key must be in position I or II.

Press the **READ** button in the left-hand stalk switch to acknowledge any messages on the display.

Press and hold the button for central locking until a new message for lock status is shown in the display.

The messages **AUTOLOCK ACTIVATED** (the car is also locked when it moves) and **AUTOLOCK DEACTIVATED** respectively are shown on the display.



Locking and unlocking

Locking/unlocking the car from inside

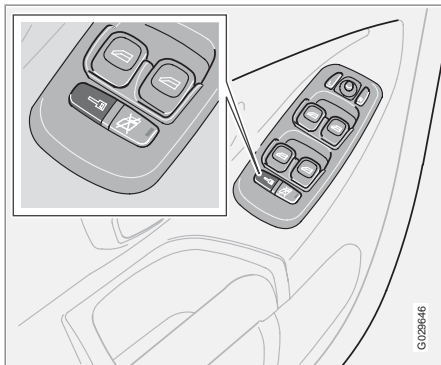

All the doors and the tailgate can be locked or unlocked simultaneously using the control panel in the driver's door (or passenger door).

All doors can be locked using the lock button on the control panel by each respective door.

If the car is not locked from the outside then it can be unlocked by opening the door with the handle.²

Locking the glovebox

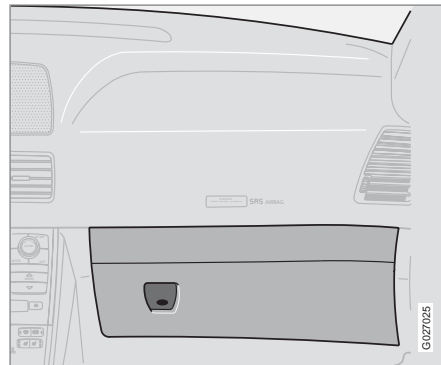

The glovebox can be locked with the master key.

Locking/unlocking the tailgate

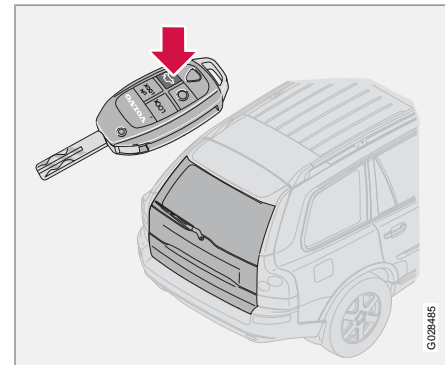

Unlocking the tailgate only:

1. Press once on the button on the remote control as illustrated.
2. If all doors are locked when you close the tailgate, it remains unlocked and its alarm is not armed after being closed. The other doors remain locked with their alarms armed.
3. Press the **LOCK** button again to arm the alarm and lock the tailgate.

² Applies to certain markets



Locking and unlocking

NOTE

If the **LOCK** button is used to unlock the tailgate without it being opened then it is relocked automatically after approx. 2 minutes.

Deadlocks

The car has a special deadlock function, which means that the doors cannot be opened from the inside if they are locked.

Deadlocks can only be activated from the outside by the driver's door being locked with the key or remote control. All doors must be closed before deadlocks can be activated. Once activated, the doors cannot be opened from the inside.

The car can only be unlocked from the outside via the driver's door or with the remote control.

Deadlocks are engaged after a 25 second delay after the doors have been closed.

Temporary deactivation

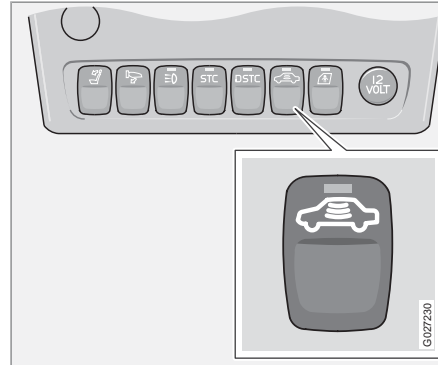

If someone is going to stay in the car but the doors must be locked from the outside, then the deadlocks function can be temporarily switched off.

1. Insert the key into the ignition switch, turn it to position **II** and then back to position **I** or **0**.
2. Press the button.

If the car is equipped with an alarm, movement and tilt detectors are also deactivated, see page 122.

The light in the button is illuminated until the car is locked with the key or the remote control.

A message remains on the display as long as the key is in the ignition switch.

Next time the engine is started the system is reset to zero and the deadlocks function and the alarm's movement and tilt detectors are then re-engaged.

NOTE

If the car is equipped with an alarm:

Remember that the car's alarm is armed when the car is locked.

If any of the doors are opened from the inside then the alarm will be triggered.

WARNING

Do not allow anyone to remain in the car without deactivating the deadlocks function.



Child safety locks

Manual child safety locks – tailgate and rear doors

The controls for the child safety locks are in the bottom edge of the tailgate and in the rear edge of the rear doors. The controls are only accessible when the tailgate is open or the rear doors are open.

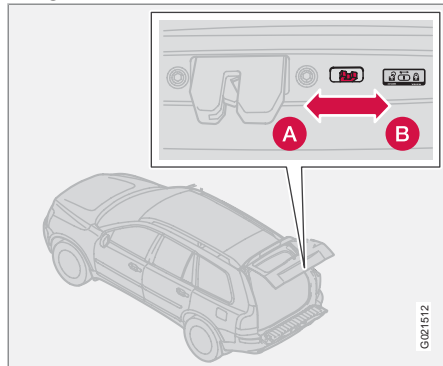
Tailgate

Control for child safety lock – tailgate.

Adjust the tailgate control by sliding it sideways between the outer positions (use a flat metal object, such as a screwdriver):

- A** Not child-safe position – the tailgate can be opened from inside.
- B** Child-safe position – the rear doors cannot be opened from inside; turn outwards.

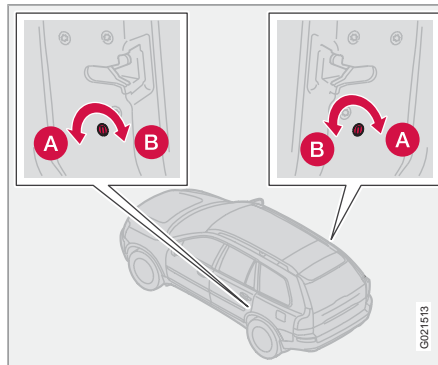
Rear doors

Controls for the child safety locks – left and right-hand rear doors.

Adjust the control in the respective rear door by turning it between the outer positions (use a flat metal object, such as a screwdriver).

- A** Child-safe position – the rear doors cannot be opened from inside: Turn outwards.
- B** Not child-safe position – the rear doors can be opened from inside: Turn inwards.

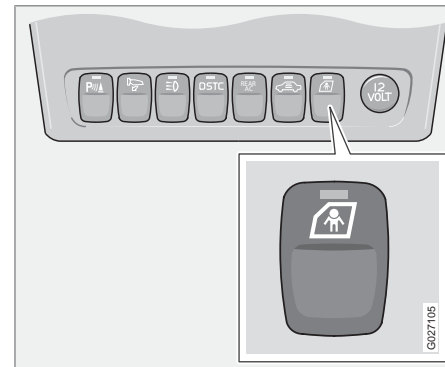
Electric child safety locks – rear side doors*

Use the button in the centre console to activate/deactivate the child safety locks in the rear doors.

1. Turn the ignition key to position **I** or **II**, see page 132.
2. Press the button.

When the light in the button illuminates, the rear power windows and rear doors are locked.

A message appears on the display, the child safety locks are activated/deactivated.



Child safety locks



NOTE

As long as the child safety lock is activated the rear doors cannot be opened from the inside.



Alarm*

Alarm system

When the alarm is armed, it continually monitors all alarm inputs.

The alarm is triggered if:

- a door, the bonnet or tailgate opens
- a non-approved key is used in the ignition or if an attempt is made to force the lock.
- a movement is detected in the passenger compartment (if fitted with a movement detector)
- the car is raised or towed away (if fitted with a tilt detector).
- a battery cable is disconnected.
- anyone tries to disconnect the siren.

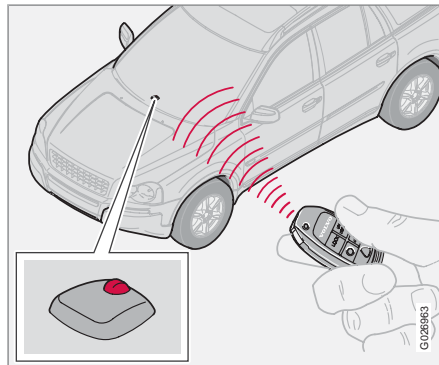
Alarm indicator

A red LED on the instrument panel indicates the alarm system's status:

- LED not lit – the alarm is not armed.
- The LED flashes once every other second – Alarm is armed.
- The LED flashes rapidly after disarming the alarm and until the ignition is switched on – the alarm has been triggered.

If there is a fault in the alarm system, a message appears on the display. Contact an authorised Volvo workshop.

NOTE

Do not attempt to repair or modify alarm system components. All such attempts could affect the terms of insurance.

Arming the alarm

- Press the **LOCK** button. A long flash from the car's direction indicators confirms that the alarm is armed and that all the doors are locked.

IMPORTANT

The alarm is fully armed when the car's direction indicators have made one long flash and the LED on the instrument panel flashes once every other second.

Disarming the alarm

- Press the remote control's **UNLOCK** button. Two short flashes from the car's direction indicators confirm that the alarm has been deactivated.

If the remote control batteries are discharged then the alarm can be disarmed by turning the ignition key to position **II**.



Alarm*

Automatic alarm activation

This function prevents you accidentally leaving the car without the alarm on.

If none of the doors or the tailgate are opened within two minutes of disarming the alarm (and the car has been unlocked with the remote control), the alarm is automatically rearmed. The car is locked at the same time.

Automatic alarm activation

In certain countries (e.g. Belgium, Israel) the alarm is activated after a certain delay if the driver's door was opened and closed but the car was not re-locked.

Deactivating a triggered alarm

- Press the **UNLOCK** button on the remote control or insert the key into the ignition switch.

Confirmation is given by two short flashes from the direction indicators.

Alarm signals

When the alarm is triggered, the following happens:

- A siren sounds for less than 25 seconds. The siren has its own battery which is used if the car battery has insufficient charge or is disconnected.
- The direction indicators flash for five minutes or until the alarm is deactivated.

Reduced alarm level

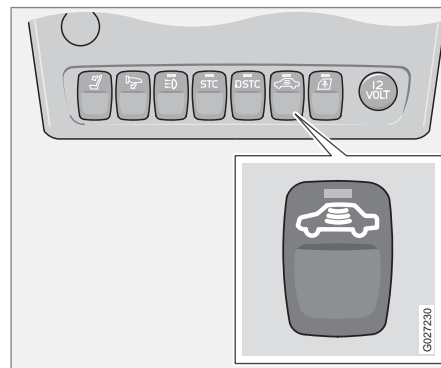

To avoid inadvertently triggering of the alarm - for example when leaving a dog in the car or during a ferry crossing - the movement and tilt detectors can be temporarily switched off.

1. Insert the key into the ignition switch, turn it to position **II** and then back to position **I** or **0**.
2. Press the button.

The lamp in the button is illuminated until you lock the car with the key or remote control. A message remains on the display as long as the key remains in the ignition switch.

If the car is equipped with the deadlocks function then it is switched off at the same time, see page 118.

Next time the engine is started the system is reset to zero and the movement and tilt detectors and the deadlocks function are then re-engaged.

* Option/accessory, for more information, see Introduction.



General.....	126
Refuelling.....	128
Starting the engine.....	132
Manual gearbox.....	134
Automatic gearbox.....	135
All-wheel drive*.....	138
Brake system.....	139
Stability and traction control system*.....	141
Parking assistance*.....	143
Blind Spot Information System - BLIS*.....	145
Towing and recovery.....	149
Start assistance.....	151
Driving with a trailer.....	152
Towing equipment*.....	154
Detachable towbar*.....	156
Loading.....	160
Adjusting headlamp pattern.....	161

STARTING AND DRIVING



06



General

Economical driving

Driving economically means driving smoothly while thinking ahead and adjusting your driving style and speed to the prevailing conditions. For more advice on reducing environmental impact, see page 12.

- Get the engine warmed up as soon as possible.
- Do not let the engine idle, but drive at light loads as soon as it is possible. A cold engine consumes more fuel than a warm one.
- Avoid sudden unnecessary acceleration and heavy braking.
- Do not drive with unnecessary loads in the car.
- Do not use winter tyres when the roads are dry.
- Remove the load carrier when it is not in use.
- Avoid driving with open windows.

Slippery driving conditions

Practise driving on slippery surfaces under controlled conditions to learn how the car reacts.

Engine and cooling system

Under special conditions, for example when driving in hilly terrain, extreme heat or with heavy loads, there is a risk that the engine and cooling system will overheat.

Avoid overheating the cooling system

- Maintain a low speed when driving with a trailer up long, steep ascents.
- Do not turn the engine off immediately you stop after a hard drive.
- Remove any auxiliary lamps from in front of the grille if driving in extreme high temperatures.

Avoid overheating the engine

Do not exceed engine speeds of 4500 rpm (diesel engines: 3500 rpm) if driving with a trailer or caravan in hilly terrain. The oil temperature could then become too high.

Open tailgate

Avoid driving with the tailgate open. If it is necessary to drive with the tailgate open for a short distance:

1. Close all windows.
2. Set the air distribution to the windscreen and floor and run the fan at high speed.



WARNING

Do not drive with the tailgate open. Toxic exhaust fumes can be drawn into the car through the cargo area.

Driving on rough roads

The Volvo XC90 is primarily designed for driving on main roads, but also has good handling properties on uneven or rough roads. Keep the following in mind in order to preserve the service life of your car:

- Drive slowly on rough roads so you do not damage the car's underbody.
- If the ground is loose or is made up of dry sand or snow, it is always best to keep the car moving at all times and avoid shifting. Do not stop the car.
- If the road is extremely steep and there is a risk of overturning, never try to turn the car around. Reverse back down. Do not



drive diagonally across an incline. Drive in the direction of the incline.

i NOTE

Avoid driving on steep slopes if the fuel level is low. The catalytic converter could be damaged if the engine does not receive enough fuel. When driving on extremely steep slopes, make sure the tank is more than half full to avoid the risk of breakdown.

Driving in water

The car can be driven through water at a maximum depth of 40 cm at a maximum speed of 10 km/h. Extra caution should be exercised when passing through flowing water.

! IMPORTANT

Engine damage can occur if water enters the air filter.

In greater depths, water can enter the transmission. This reduces the lubricating ability of the oils and shortens the service life of the systems.

During driving in water, maintain a low speed and do not stop the car. When the water has been passed, depress the brake pedal lightly and check that full brake function is achieved.

Water and mud for example can make the brake linings wet resulting in delayed brake function.

i NOTE

Clean the electric contacts of the electric engine block heater and trailer coupling after driving in water and mud.

! IMPORTANT

Do not let the car stand with water over the sills for any long period of time. This could cause electrical malfunctions.

In the event of engine stop in water do not try restart. Tow the car from the water.

Do not overload the battery

The electrical functions in the car load the battery to varying degrees. Avoid having the ignition key in position II when the engine is turned off. Use position I instead, as less power is used. The 12 volt outlet in the cargo area supplies power even when the ignition key is removed.

Examples of functions that use a lot of power:

- ventilation fan
- windscreen wipers
- audio equipment (high volume)

- parking lights

Also, be aware of different accessories that load the electrical system. Do not use functions which use a lot of power when the engine is switched off.

If the battery voltage is low, a message appears on the display. The energy-saving function shuts down certain functions or reduces the load on the battery by, for example, slowing the ventilation fan and switching off the audio system. Charge the battery by starting the engine.



Refuelling

Opening the fuel filler flap

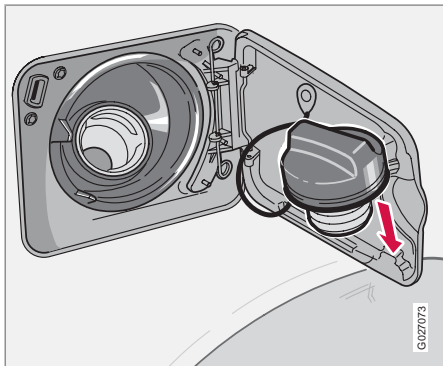

The fuel filler cap is inside the fuel filler flap on the right-hand rear wing and hangs up on the inside of the fuel filler flap.

The fuel filler flap can be opened when the car is unlocked.

NOTE

The filler flap remains unlocked for ten minutes after the car is locked. It then locks automatically.

Emergency unlocking of the fuel filler flap

The fuel filler flap can be opened manually when necessary if it cannot be opened normally.



Refuelling

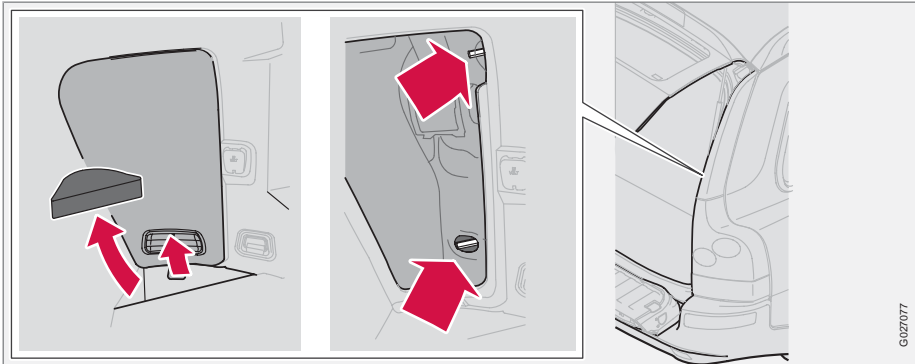

Steps 1–3.

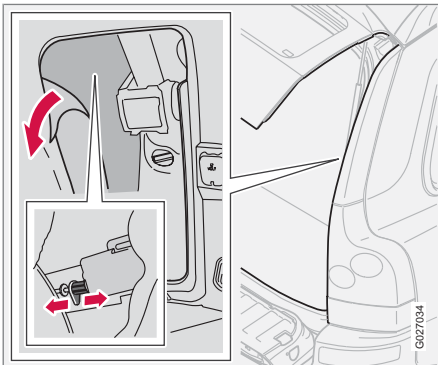

Steps 4–5.

Proceed as follows:

1. Lift up the corner piece from the floor in the rear right-hand corner of the cargo area.
2. Open the fuel filler flap by lifting up the handle and pulling it out.
3. Fold aside the insulation in order to access the flap's electrical lock.
4. Insert your hand and locate the lock. Its location is approximately inside the rear edge of the fuel filler flap.
5. Pull the lock plunger straight back. The flap can now be folded out.

After refuelling the flap can be relocked by closing it and pushing the lock plunger forward.

 **WARNING**

There are sharp edges behind the panel so move your hands slowly and carefully.



Refuelling

Fuel cap

A certain overpressure may arise in the tank in the event of high outside temperatures. Open the cap slowly.

NOTE

Put the petrol cap back on after refuelling. Turn until one or more clear clicks are heard.

Filling up with fuel

Do not overfill the tank but fill until the pump nozzle cuts out.

NOTE

Excess fuel in the tank can overflow in hot weather.

Fuel of a lower quality than that specified should not be used as engine power and fuel consumption can be negatively affected, see page 273.

WARNING

Fuel which spills onto the ground can be ignited by the exhaust fumes.

Switch off the fuel-driven heater before starting to refuel.

Never carry an activated mobile phone when refuelling. The ring signal could cause spark build-up and ignite petrol fumes, leading to fire and injury.

Petrol

IMPORTANT

Do not add cleaning additives to the petrol, unless recommended by Volvo.

Diesel

At low temperatures (-5 °C to -40 °C), a paraffin precipitate may form in the diesel fuel, which can lead to ignition problems.

IMPORTANT

Use special winter grade fuel during cold months.

Diesel particle filter (DPF)*

Diesel cars may be equipped with a particle filter, which results in more efficient emission control. The particles in the exhaust gases are collected in the filter during normal driving. So-called "regeneration" is started in order to burn away the particles and empty the filter. This requires the engine to have reached normal operating temperature.

Regeneration of the filter takes place automatically at an interval of approximately 300 – 900 km depending on driving conditions. Regeneration normally takes 10-20 minutes. It may take a little longer at a low average speed. Fuel consumption may increase slightly during regeneration.

The rear window heating may be activated automatically to increase the load on the engine during regeneration without warning.

Regeneration in cold weather

If the car is frequently driven short distances in cold weather then the engine does not reach normal operating temperature. This means that regeneration of the diesel particle filter does not take place and the filter is not emptied.

When the filter has become approximately 80% full of particles, the yellow information symbol on the instrument panel illuminates, and the message **SOOT FILTER FULL SEE**



MANUAL is shown on the instrument panel display. Start regeneration of the filter by driving the car until the engine reaches normal operating temperature, preferably on a main road or motorway. The car should then be driven for approximately 20 minutes more. When regeneration is complete the message is cleared automatically.

 **IMPORTANT**

If the filter fills up it may be incapable of functioning. Then it can be difficult to start the engine and there is a risk that the filter will have to be replaced.

Use the parking heater* in cold weather so that the engine reaches normal operating temperature more quickly.



Starting the engine

Before starting the engine

- Apply the parking brake.

Automatic gearbox

- Gear selector in position **P** or **N**.

Manual gearbox

- Put the gear lever in neutral and hold the clutch pedal fully depressed. This is particularly important in very cold conditions.

WARNING

Never remove the ignition key from the steering lock while driving or when the car is being towed. The steering lock could otherwise be activated, making it impossible to steer the car.

The ignition key must be in position **II** when the car is being towed.

NOTE

The master key blade must be fully extended when starting the car, see page 114. Otherwise there is a risk that the immobiliser function will prevent the car from starting.

NOTE

The idling speed can be noticeably higher than normal for certain engine types during cold starting. This is in order that the emissions system can reach normal operating temperature as quickly as possible, which minimises exhaust emissions and protects the environment.

Starting the engine

Petrol

- Turn the ignition key to position **III**. If the engine does not start within 5 – 10 seconds, release the key and try again.

Diesel

1. Turn the ignition key to position **II**.

An indicator symbol in the combined instrument panel shows that engine pre-heating is underway, see page 49.

2. Turn the ignition key to position **III** when the indicator symbol goes out.

Ignition switch and steering lock

0 – Locked position

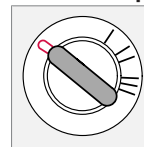

The steering lock is activated when the key is removed from the lock.

I – Radio position

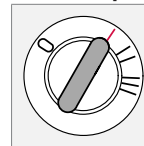

Certain electrical components can be switched on. The engine's electrical system is not activated.

II – Driving position

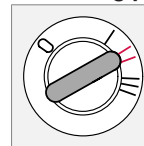

The key position when driving. The car's electrical system is energised.



Starting the engine

III – Start position

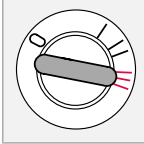

The starter motor is engaged. When the key is released it springs back automatically to the driving position, once the engine has started.

If the key is hard to turn, the front wheels may be turned in such a way that there is tension in the steering wheel lock. In which case, turn the wheel back and forth to make it easier to turn the key.

Autostart (3.2 and V8)

Using the autostart function, the ignition key does not need to be kept in the start position (position **III**) until the engine has started. Turn the ignition key to the start position and then release. The starter motor then operates automatically (up to ten seconds) until the engine has started.



NOTE

Make sure the steering wheel locks when you leave the car. This reduces the risk of theft.

Ignition keys and electronic immobiliser

The ignition key must not hang with other keys or metal objects on the same key ring. The electronic immobiliser could be activated accidentally.

Never rev the engine hard straight after a cold start! If the engine does not start or misfires, contact a Volvo workshop.



WARNING

Never switch off the ignition (position **0** or **1**) or remove the ignition key while the car is moving. The steering lock could otherwise be activated, making it impossible to steer the car.

Always remove the ignition key from the steering lock when leaving the car – especially if children are left alone in the car.



Manual gearbox

Gear positions

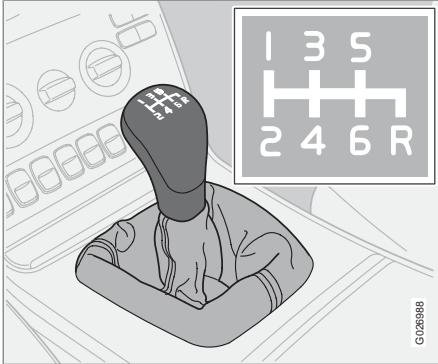

1. Depress the clutch pedal fully during each gear change.
2. Take your foot off the clutch pedal between gear changes. Follow the shifting pattern indicated.

Use 6th gear as often as possible for the best possible fuel economy.

Reverse gear inhibitor

The reverse gear inhibitor hinders the possibility of mistakenly attempting to engage reverse gear during normal forward travel.

Only engage reverse gear when the car is stationary.



Automatic gearbox

Gear positions

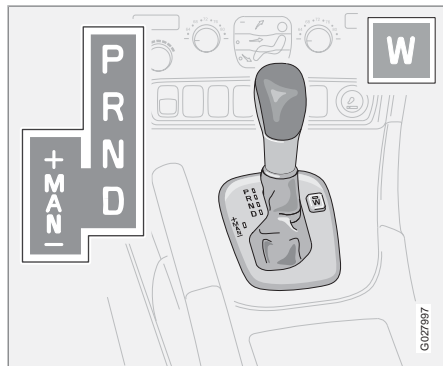
**Shiftlock – Neutral (N position)**

If the gear selector is in the **N** position and the car has been stationary for at least three seconds (irrespective of whether the engine is running) then the gear selector is locked in the **N** position.

To be able to move the gear selector from the **N** position to another gear position, the brake pedal must be depressed and the ignition key must be in position **II**.

P – Parking position

Select position **P** when you wish to start the engine or park the car.

! IMPORTANT

The car must be stationary when position **P** is selected.

i NOTE

The brake pedal must be depressed to move the gear lever from the **P** position.

The gearbox is mechanically blocked when the **P** position is engaged. Always apply the parking brake when parking the car.

R – Reverse

The car must be stationary when position **R** is selected.

N – Neutral

N is the neutral position. No gear is engaged and the engine can be started. Apply the parking brake when the car is stationary with the gear selector in position **N**.

D – Drive

D is the normal driving position. The car automatically shifts between the different gears of the gearbox based on the level of acceleration and speed. The car must be stationary when the gear selector is moved to position **D** from position **R**.

Gear selector inhibitor

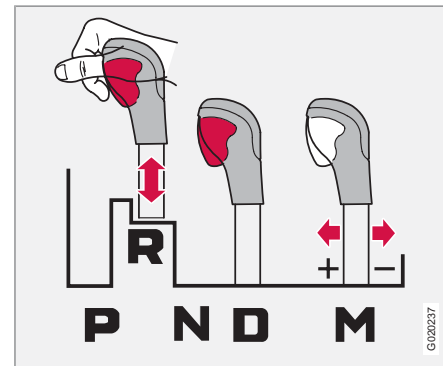

The gear selector can always be moved freely between **N** and **D**. Other positions are locked with a latch that is released with the inhibitor button on the gear selector.

With one press on the inhibitor button you can move the lever forwards or backwards between the gear positions, **N**, **R** and **P**.



Automatic gearbox

Manual positions

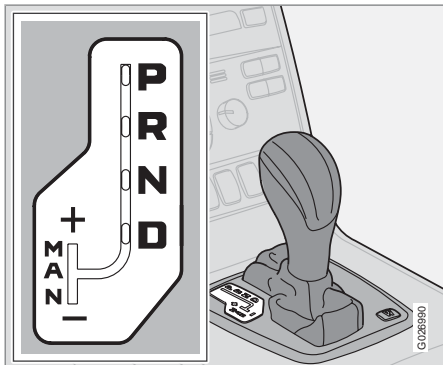

To move from the automatic driving position **D** to a manual position, move the gear selector to position **M**. To go from position **M** to the automatic driving position **D**, move the selector to position **D**.

On the 5-speed automatic gearbox, gears **3**, **4** and **5**¹ have the Lock-up function (locked gears), which provides better engine braking and lower fuel consumption.

While driving

The manual gearshift mode can be selected at any time while driving. The engaged gear is locked until you choose another gear.

If the gear selector is moved to - (minus) the car changes down a gear and engine brakes at the same time as the accelerator pedal is released. If the gear selector is moved to + (plus) the car changes up a gear.

Third gear **3** is the highest gear that can be used when starting.

W – Winter



Press the **W** button to activate and deactivate the winter program. Display of the **W** symbol in the combined instrument panel indicates that the winter program is

active.

The winter programme starts the gearbox in 3rd gear to make it easier to pull off on slippery roads. When the programme is engaged, lower gears are activated only by kick-down.

The **W** program can be selected regardless of the position of the gear selector, but is only operational when the selector is in position **D**.

Cold start

When starting in low temperatures, the gear changes can sometimes feel hard. This is due to the gearbox oil's viscosity at low temperatures. To reduce engine emissions, the gearbox shifts up later than normal when the engine is started at low temperatures.



NOTE

Depending on the engine temperature when the engine is started, the idle speed after a cold start may be higher than normal for certain engine types.

Adaptive system

The gearbox is controlled by what is known as an adaptive system. The system continually monitors how the gearbox is behaving and senses every gear change for optimum change quality.

Lock-up function

The gears have a lock-up function (locked gears), which gives better engine braking and lower fuel consumption.

¹ 2nd and 6th gear also have lock-up on the 6-speed automatic gearbox.



Automatic gearbox

Kick-down

When the accelerator pedal is pressed all the way to the floor, beyond the position normally regarded as full acceleration, a lower gear is immediately engaged. This is known as kick-down.

If the accelerator is released from the kick-down position, the gearbox automatically changes up.

Kick-down is used when maximum acceleration is needed, such as for overtaking.

To prevent overrevving, the gearbox control program has a protective downshift inhibitor which prevents the kick-down function.

The kick-down function cannot be used in manual gear position.

Safety systems

Cars with an automatic gearbox have special safety systems:

Keylock

To remove the ignition key, the gear selector must be in the **P** position. The key is locked in all other positions.

Parking position (P)

Stationary car with engine running:

- Keep your foot on the brake pedal when moving the gear selector to another position.

Electric gear inhibitor – Shiftlock Parking position (P position)

To be able to move the gear selector from the **P** position to other gear positions, the ignition key must be in position **I** or **II** and the brake pedal must be depressed.



All-wheel drive*

All-wheel drive – AWD

All-wheel drive is always engaged.

All-wheel drive means that all four road wheels are driven at the same time. The power is automatically distributed between the front and rear wheels. An electronically controlled clutch system distributes the power to the pair of wheels that grips best. This provides the best traction and prevents wheel spin.

Under normal driving conditions, the majority of power is transmitted to the front wheels.

All-wheel drive improves driving safety in rain, snow and icy conditions.



Brake system

Brake servo

If the car is rolling or is being towed with the engine turned off, the brake pedal must be pressed about five times harder than when the engine is running. If the brake pedal is depressed when the engine is started, you will feel the pedal drop. This is normal and due to the brake servo becoming active. This may be more noticeable if the car has Emergency Brake Assistance (EBA).

WARNING

The brake servo only works when the engine is running.

NOTE

If braking with the engine switched off, press the brake pedal sharply once, not repeatedly.

Brake circuits



This symbol illuminates if a brake circuit is not working.

If a fault should occur in one of the circuits, it is still possible to brake the car. The brake pedal will travel further and may feel softer than normal. Harder pressure on the pedal is needed to produce the normal braking effect.

Dampness can affect braking characteristics

Brake components become wet when the car is driven in heavy rain, through pools of water or when the car is washed. This may alter brake pad friction characteristics so that there is a delay before braking effect is noticed.

Press the brake pedal lightly from time to time if driving for long stretches in rain or slushy snow, as well as after setting off in very damp or cold weather. This warms up the brake pads and dries off any water. This precaution is also recommended before parking the car for a long period in such weather conditions.

If the brakes are used heavily

When driving in the Alps or other roads with similar characteristics, the car's brakes are heavily loaded even if the brake pedal is not being depressed especially hard.

Because speed is often low, the brakes are not cooled as effectively as when driving on flat roads at high speed.

So as not to overload the brakes, shift down when driving downhill instead of using the foot brake. Use the same gear driving downhill as you would use driving uphill. This uses engine braking more efficiently so the foot brake is only required for brief periods.

Bear in mind that driving with a trailer puts an additional load on the car's brakes.

Anti-lock braking system (ABS)



The anti-lock braking system (ABS) prevents the wheels from locking up during braking.

This means the ability to steer is maintained and it is easier to swerve to avoid a hazard for example.

After the engine has been started, the ABS will perform a brief self-test at a speed of about 20 km/h. This can be felt and heard as pulses in the brake pedal.

To get the most out of the ABS:

1. Depress the brake pedal with full force. Pulses will be felt.
2. Steer the car in the direction of travel. Do not release the pressure on the pedal.

Practice braking with the ABS system in a traffic-free area and in different weather conditions.

The ABS symbol illuminates for two seconds if there was a fault in the ABS system when the engine was last running.



Brake system

Electronic brake force distribution system – EBD

The Electronic Brakeforce Distribution system (EBD) is an integrated part of the ABS system. The EBD system controls the brake force to the rear wheels so that the best possible braking force is always available. Pulses will be heard and felt through the brake pedal when the system regulates brake force.

WARNING

If the BRAKE and ABS warning symbols illuminate at the same time, there may be a fault in the brake system. If the level in the brake fluid reservoir is normal at this stage, drive carefully to the nearest authorised Volvo workshop and have the brake system checked.

If the brake fluid is under the **MIN** level in the brake fluid reservoir, do not drive further before topping up the brake fluid.

The reason for the loss of brake fluid must be investigated.

Emergency Brake Assistance – EBA

(Emergency Brake Assistance) For sudden braking, full-strength braking is provided instantaneously. The EBA function senses when heavy braking is underway by registering how quickly the brake pedal is depressed. Continue braking without easing off on the brake pedal. The function is suspended when the pressure on the brake pedal eases. This function is always active. It cannot be disengaged.

NOTE

When EBA is activated the brake pedal lowers slightly more than usual, depress (hold) the brake pedal as long as necessary. If the brake pedal is released then all braking ceases.



Stability and traction control system*

General

The Dynamic Stability and Traction Control system (DSTC) improves the car's traction and helps the driver to avoid skidding.

A pulsing sound may be noticed during braking or acceleration when the system is in action. The car may accelerate slower than expected when the accelerator pedal is depressed.

Active Yaw Control

The function limits the driving and brake force of the wheels individually in order to stabilise the car.

Spin Control

The function prevents the driving wheels from spinning against the road surface during acceleration.

Traction control system

The function is active at low speed and transfers power from the driving wheel that is spinning to the one that is not.

Reduced operation

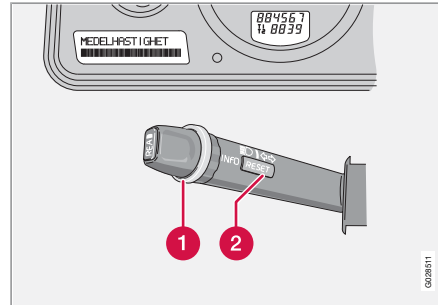

- 1 Thumbwheel
- 2 RESET button

System operation during skidding and acceleration can be partially deactivated.

Operation during skidding is then delayed and so allows more skidding which provides greater freedom for dynamic driving. Traction in deep snow or sand is improved at the same time as acceleration is no longer limited.

Operation

- Turn the thumbwheel (1) until the **DSTC** menu appears.

DSTC ON means that the system function is unchanged.

DSTC SPIN CONTROL OFF means that system operation is reduced.

- Press and hold **RESET** (2) until the **DSTC** menu is changed.

At the same time the symbol  illuminates as a reminder that the system has been reduced. The system remains reduced until the engine is next started.

WARNING

Suppressing system function may alter the driving characteristics of the car.

NOTE

DSTC ON is shown for several seconds in the display each time the engine is started.

Messages in the display

TRACTION CONTROL TEMPORARILY OFF means that the system has been temporarily reduced due to excessive brake temperature. The function is reactivated automatically when the brakes have cooled.

DSTC SERVICE REQUIRED system disabled due to a fault.

- Stop the car in a safe place and turn off the engine.



Stability and traction control system*

If the message remains when the engine is restarted, drive to an authorised Volvo workshop.

Symbols in the combined instrument panel



DSTC system

The symbol illuminates and goes out again after approx. two seconds

Indicates system check when the engine is started.

The symbol flashes

Indicates that the system is operating.

The symbol illuminates and stays lit

DSTC SERVICE REQUIRED is shown in the display at the same time.

Indicates a fault in the **DSTC** system.

1. Stop the car in a safe place and turn off the engine.
2. Restart the car.

- If the warning symbol goes out, the fault was temporary and it is not necessary to visit a workshop.
- If the warning symbol remains lit, drive to an authorised Volvo workshop to have the system checked.

The symbol illuminates and stays lit

DSTC SPIN CONTROL OFF is shown in the display at the same time.

Reminds that the **DSTC** system has been reduced.



Symbol for Warning

The symbol illuminates with a constant yellow glow and

TRACTION CONTROL TEMPORARILY

OFF is shown in the display at the same time.

Indicates that the system has been temporarily reduced due to excessive brake temperature.

Automatic reactivation of the function takes place when the brake temperature has returned to normal.



WARNING

Under normal driving conditions, the **DSTC** system improves the car's road safety, but this should not be taken as a reason to increase speed.

Always follow the usual precautions for safe cornering and driving on slippery road surfaces.



Parking assistance*

General ¹

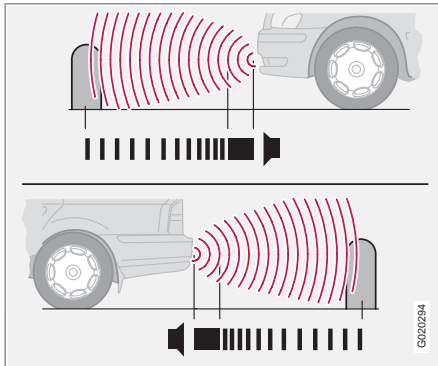

Parking assistance front and rear.

Parking assistance is used as an aid to parking. A signal indicates the distance to a detected object.

WARNING

Parking assistance does not relinquish the driver's own responsibility during parking. The sensors have blind spots where objects cannot be detected. Be aware of children and animals near the car.

Variants

Parking assistance is available in two variants:

- Rear only
- Both front and rear

Function

The system is switched on automatically when the car is started at which point the lamp in the switch for parking assistance illuminates.

The display shows the text message **PARK ASSIST ACTIVE** if reverse gear is engaged or if the front sensors detect an object.

Parking assistance is active at speeds below 15 km/h. The system is deactivated at higher speeds. When the speed is below 10 km/h the system is reactivated.

The frequency of the signal increases as you come closer to an object in front of or behind the car. If the volume of another audio source from the audio system is high, then this is automatically lowered.

The tone becomes constant at a distance of about 30 cm. If there are objects within this distance behind or in front of the car, the signal alternates between left and right-hand speakers.

Rear parking assistance

The distance covered to the rear of the car is about 1.5 m. Rear parking assistance is activated when reverse gear is engaged. The signal comes from the rear loudspeakers.

The system must be deactivated when reversing with a trailer, or bike carrier on the towbar or similar. Otherwise the trailer or bike carrier would trigger the sensors.

Rear parking assistance is deactivated automatically when towing a trailer if a Volvo genuine trailer cable is used.

Front parking assistance

The distance covered to the front of the car is about 0.8 metres. The signal comes from the front loudspeakers.

Front parking assistance cannot be combined with extra lights because the sensors are affected by the extra lights.

Fault indicator



If the information symbol illuminates with constant glow and the display shows **PARK ASSIST SERVICE REQUIRED** then parking assistance is disengaged.

¹ Depending on the market, the **Parking assistance** system may be either Standard, Option or Accessory.



Parking assistance*

! IMPORTANT

In certain conditions the parking assistance system may produce incorrect warning signals that are caused by external sound sources that emit the same ultrasonic frequencies that the system works with.

Examples of such sources include horns, wet tyres on asphalt, pneumatic brakes and exhaust noises from motorcycles etc.

Off/On

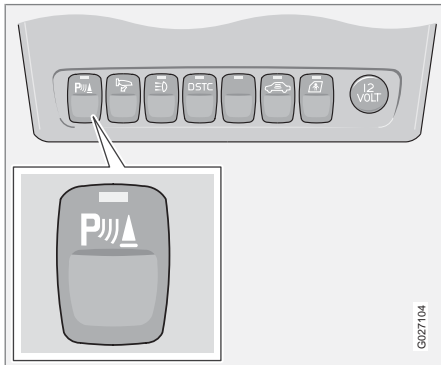

Button position in the row may vary.

Parking assistance can be deactivated with the button in the switch panel. The lamp in the switch goes out. Parking assistance is

switched on again with the switch and the lamp illuminates.

Cleaning the sensors

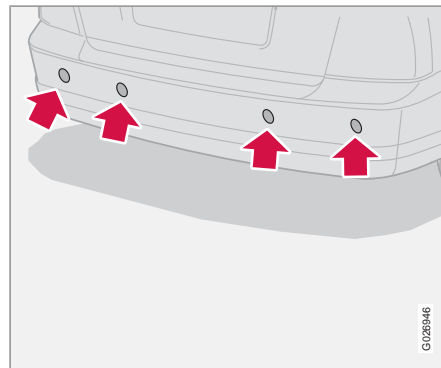

Parking assistance sensors.

The sensors must be cleaned regularly to ensure that they work properly. Clean them with water and car shampoo.

i NOTE

Dirt, ice and snow covering the sensors may cause incorrect warning signals.



Blind Spot Information System - BLIS*

General

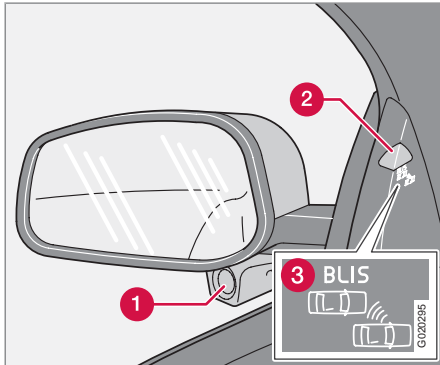

Rearview mirror with BLIS system.

- 1 BLIS camera
- 2 Indicator lamp
- 3 BLIS symbol

! WARNING

The system is a supplement to, not a replacement for, a safe driving style and use of the rearview mirrors. It can never replace the driver's attention and responsibility. The responsibility for changing lanes safely always rests with the driver.

BLIS is an information system that under certain conditions can help to draw the driver's attention to vehicles moving in the same direction in the so-called "blind spot".

The system is designed to work most effectively when driving in dense traffic on multi-lane highways.

BLIS is based on digital camera technology. The cameras (1) are located under the door mirrors.

When a camera has detected a vehicle inside the blind spot zone the indicator lamp (2) illuminates with a constant glow.

i NOTE

The lamp illuminates on the side of the car where the system has detected the vehicle. If the car is overtaken on both sides at the same time then both lamps illuminate.

BLIS advises the driver with a message if a fault arises in the system. If for example the system's cameras are obscured then the BLIS indicator lamp flashes and a message is shown in the information display. In such cases, check and clean the lenses. If necessary, the system can be switched off temporarily by pressing the BLIS button, see page 146.

Blind spots

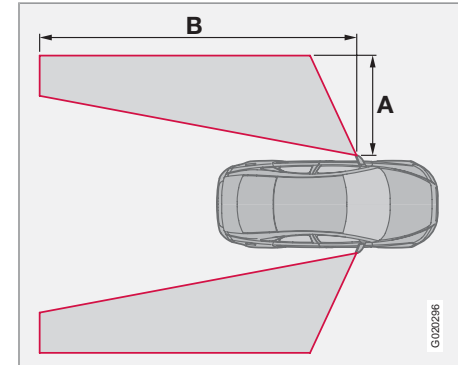

"Blind spots" intended to be covered by BLIS cameras.

Distance A = approx. 3.0 m

Distance B = approx. 9.5 m

Cleaning

In order to work most effectively the BLIS camera lenses must be clean. The lenses can be cleaned with a soft cloth or damp sponge. Clean the lenses carefully so that they are not scratched.



Blind Spot Information System - BLIS*

IMPORTANT

The lenses are electrically heated to melt ice or snow. If necessary, brush snow away from the lenses.

When BLIS operates

The system operates when the car is driven at a speed above 10 km/h.

Overtaking

The system is designed to react if you overtake another vehicle at a speed of up to 10 km/h faster than the other vehicle.

The system is designed to react if you are overtaken by a vehicle travelling up to 70 km/h faster than your vehicle.

WARNING

BLIS does not work in sharp bends.

BLIS does not work when the car is reversing.

A wide trailer coupled to the car can conceal other vehicles in adjacent lanes. It can prevent the vehicle in the screened area from being detected by BLIS.

Daylight and darkness

In daylight the system reacts to the shape of the surrounding vehicles. The system is

designed to detect motor vehicles such as cars, trucks, buses and motorcycles.

In darkness the system reacts to the headlamps of surrounding vehicles. Vehicles with headlamps that are switched off are not detected by the system. This means for example that the system does not react to a trailer without headlamps which is towed behind a car or truck.

WARNING

The system does not react to bicycles or mopeds.

The BLIS cameras can be disrupted by intensive light or when driving in the dark when there are no light sources (e.g. street lighting or other vehicles). The system may then interpret the lack of light as if the cameras have been blocked.

In both cases a message is shown on the display.

When driving in such conditions system performance may be temporarily reduced and a text message is shown, see page 147.

If the message disappears automatically then BLIS has returned to normal functionality.

The BLIS cameras have limitations similar to the human eye, i.e. they "see" worse in heavy snowfall or thick fog for example.



Blind Spot Information System - BLIS*

Activating/deactivating

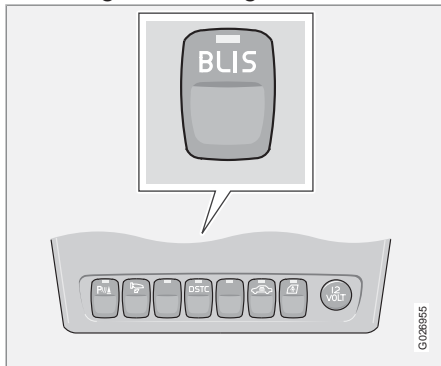

Button for activating/deactivating.

BLIS is activated when the engine is started. The indicator lamps in the door panels flash three times when BLIS is activated.

The system can be deactivated/activated by pressing **BLIS**.

When BLIS is deactivated the light in the button goes out and a text message is shown on the instrument panel display.

When BLIS is activated the light in the button illuminates, a new text message is shown on the display and the indicator lamps in the door panels flash three times. Press the **READ** button to clear the text message. For more information on messages, see page 50.

BLIS system message

Text on the display ^A	Specification
BLIND-SPOT INFO SYSTEM ON	BLIS system on
BLIND-SPOT SYST SERVICE REQUIRED	BLIS not functioning
BLIS REDUCED FUNCTION	The BLIS camera is disrupted by fog or strong sunlight shining directly into the camera. The camera resets itself when the environment has returned to normal.
BLIND-SPOT SYST R CAMERA BLOCKED	Right-hand camera blocked
BLIND-SPOT SYST L CAMERA BLOCKED	Left-hand camera blocked

Text on the display ^A	Specification
BLIND-SPOT SYST CAMERAS BLOCKED	One or both cameras blocked
BLIND-SPOT INFO SYSTEM OFF	BLIS system off

^A Messages above are only shown if the ignition key is in position **II** (or if the engine is running) and **BLIS** is active (i.e. if the driver has not switched off the system).

**IMPORTANT**

Repair of the BLIS system components must only be performed by an authorised Volvo workshop.

Limitations

In some situations the BLIS indicator lamp may illuminate despite there being no other vehicle within the blind spot.



Blind Spot Information System - BLIS*

NOTE

If the BLIS indicator lamp illuminates on isolated occasions despite there being no other vehicle within the blind spot then this does not mean that a fault has arisen in the system.

In the event of a fault in the BLIS system the display shows the text **BLIS Serv. required.**

Here are several examples of situations where the BLIS indicator lamp may illuminate even if there is no other vehicle within the blind spot.

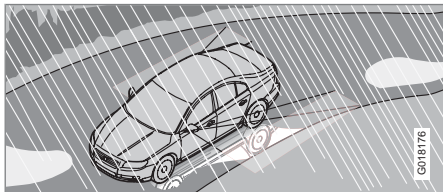

Reflection from shiny wet road surface.

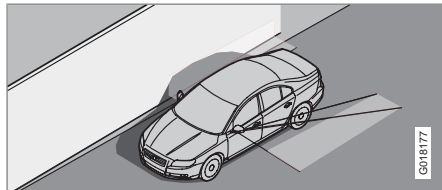

Own shadow on large, light, smooth surface, e.g. noise barrier or concrete road surface.

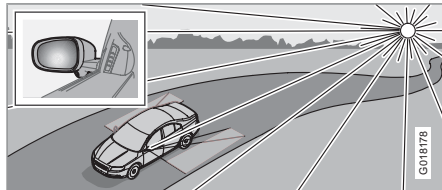

Low sun in the camera.



Towing and recovery

Start assistance

Use a donor battery if the battery is discharged and the engine does not start. Do not tow the car to bump start it, see page 151.

! IMPORTANT

Bump starting the car can damage the catalytic converter.

Towing

Find out the highest legal speed for towing before towing the car.

The car must always be towed facing forward.

1. Unlock the steering wheel lock so that the car can be steered.
2. For the driver of the towing vehicle: Drive gently.

For the driver of the vehicle being towed: Keep the towline taut by holding your foot gently pressed on the brake pedal in order to avoid unnecessary jerking.

! WARNING

The steering lock stays in the position it was in when the power was cut off. The steering lock must be unlocked before towing.

The ignition key must be in position **II**. Never remove the ignition key from the ignition switch while driving or when the car is being towed.

! WARNING

The brake servo and power steering do not work when the engine is switched off. The brake pedal must be pressed about five times harder than normal, and the steering will be considerably heavier than normal.

Manual gearbox

- Move gear lever into neutral and release the parking brake.

Automatic gearbox

- Move the gear selector to position **N** and release the parking brake.

Cars with automatic gearbox must not be towed at speeds above 80 km/h or further than 80 km.

Towing eye

Before towing the towing eye must be bolted securely onto the bumper. The socket and

cover for the towing eye are on the right-hand side of each bumper.

The towing eye is in the tool kit in the cargo area.

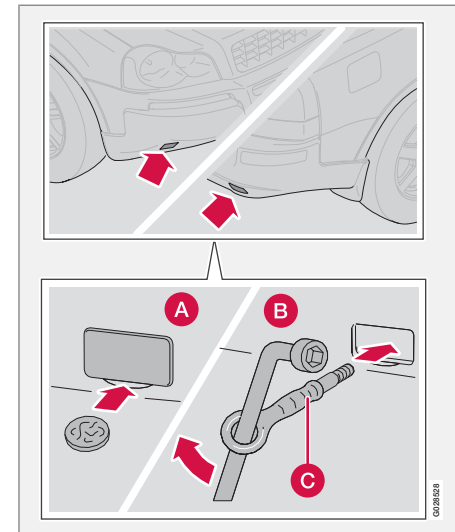

Proceed as follows:

1. Release the bottom edge of the cover (A) with a screwdriver or a coin.
2. Screw in the towing eye (B).



Towing and recovery

3. Screw the eye securely into place up to the flange (C). You can use a wheel wrench.
- After use, unscrew the towing eye and refit the cover.

IMPORTANT

On certain cars with fitted towbar the towing eye cannot be secured in the rear mounting. In which case, secure the tow rope in the towbar. For this reason, it is advisable to always store the detachable towbar in the car.

Recovery

The car must always be towed with the wheels rolling forward.

IMPORTANT

- An all-wheel drive car (AWD) with raised front suspension must not be towed at speeds above 70 km/h. It should not be towed further than 50 km.

WARNING

The towing eye is only designed for towing on roads - not for recovering the car. Call a recovery service for recovery assistance.



Start assistance

Starting with a donor battery

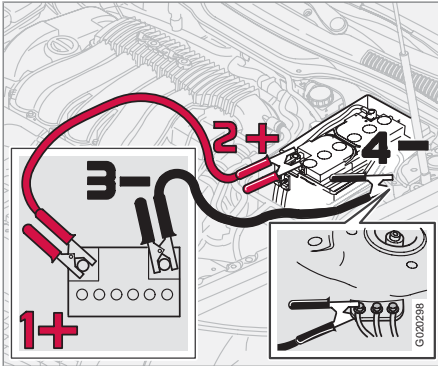

If the battery in the car has become flat, you can "borrow" electric current from either a separate battery or the battery in another car. Always make sure the crocodile clips on the jump leads are attached securely to eliminate sparks during the start attempt.

When jump starting the car, the following steps are recommended to avoid risk of explosion:

1. Turn the ignition key to position **0**.
2. Ensure that the other battery is 12 volt.
3. If the donor battery is in another car, switch off the engine in the other car and ensure that the cars do not touch one another.

4. Connect the red jump lead between the positive terminal on the donor battery (1+) and the positive terminal in your car (2+).
5. Connect one end of the black jump lead to the donor battery's negative terminal (3-).
6. Connect the other end of the black jump lead to the earthing point (4-) by the left-hand strut tower.
7. Start the engine of the "donor car". Let the engine run a few minutes at a speed slightly higher than idle (1500 rpm).
8. Start the engine of the car with the flat battery.
 - Remove the jump leads, first the black and then the red.

Make sure that none of the clamps on the black jump lead comes into contact with the battery's positive terminal or the clamp connected to the red jump lead.

! IMPORTANT

Do not touch the crocodile clips during the start procedure. There is a risk of sparks forming.

! WARNING

The battery can generate oxyhydrogen gas, which is highly explosive. One spark, which can be generated if you connect the jump leads incorrectly, is sufficient to make the battery explode.

The battery contains sulphuric acid, which can cause serious burns. If the acid comes into contact with eyes, skin or clothing, flush with large quantities of water.

If acid splashes into the eyes, seek medical attention immediately.



Driving with a trailer

General

The load capacity is affected by extra accessories mounted on the car, such as a towbar, load carriers, space box, the passengers' combined weight etc. as well as towball load. The load capacity of the car is reduced by the number of passengers and their weight.

If the towing bracket is fitted by an authorised Volvo workshop, then the car is delivered with the necessary equipment for driving with a trailer.

- The car's towing bracket must be of an approved type.
- If the towbar is retrofitted, check with your Volvo dealer that the car is fully equipped for driving with a trailer.
- Distribute the load on the trailer so that the weight on the towing bracket follows the specified maximum towball load.
- Increase the tyre pressure to the recommended pressure for a full load. For tyre pressure decal location, see page 172.
- Clean the towing bracket regularly and grease the towball ¹.
- Do not tow a heavy trailer when the car is brand new. Wait until it has been driven at least 1000 km.

- The brakes are loaded much more than usual on long and steep downhill slopes. Downshift to a lower gear and adjust your speed.
- The engine is loaded more heavily than usual when driving with a trailer.
- The engine and gearbox can overheat if the car is driven with a heavy load in hot weather. If the temperature gauge for the engine's cooling system goes into the red zone, stop and let the engine idle for a few minutes. The automatic gearbox responds through a built-in protection system. See the message on the information display. If the car overheats, the air conditioning may be switched off temporarily.
- In the interests of safety, speed should be restricted to 80 km/h, even if the laws of certain countries allow for higher speeds.
- Move the gear selector to park position **P** when parking an automatic car with a hitched trailer. Always use the parking brake. Block the wheels with chocks when parking a car with hitched trailer on a hill.

Trailer weights

Information on permitted trailer weights, see page 266.



WARNING

Follow the stated recommendations for trailer weights. Otherwise, the car and trailer may be difficult to control in the event of sudden movement and braking.



NOTE

The stated maximum permitted trailer weights are those permitted by Volvo. National vehicle regulations can further limit trailer weights and speeds. Towbars can be certified for higher towing weights than the car can actually tow.

Automatic gearbox, driving with a trailer



NOTE

Some models require an oil cooler for the automatic gearbox when driving with a trailer. Check with your nearest Volvo dealer as to what applies to your car if you have a retrofitted towbar.

¹ Does not apply to the towball if using a stabiliser hitch.



Parking on a hill

1. Apply the parking brake.
2. Move the gear selector to parking position **P**.

Starting on a hill

1. Move the gear selector to driving position **D**.
2. Release the parking brake (foot brake pedal).

Steep inclines

- Select an appropriate manual gear position when climbing steep inclines or at low speeds. This prevents the gearbox from changing up and keeps the gearbox oil cooler.
- Do not use a higher manual gear than the engine can "handle". It is not always economical to drive in high gears.
- Avoid driving with a trailer on inclines of more than 15 %.

Assisted starting with a trailer

Cars equipped with a V8 engine have an integrated function which reduces the risk of significant jerking and wheelspin when starting with a trailer hitched to the car.

Activating

To activate, the cables from the trailer must be connected to the trailer socket which is fitted beside the towbar, see page 154.

Deactivating

Unplug the cables from the electrical socket.

NOTE

The function is also activated when any other electrical equipment is plugged into the trailer socket. The car then accelerates more gently when pulling away.

Levelling

If your car is equipped with automatic levelling, the rear suspension always retains the correct ride height regardless of load. When the car is stationary, the rear suspension sinks. This is completely normal. When starting with a load, the level is pumped up after a certain distance.



Towing equipment*

Towbar

If the car is equipped with a detachable towbar, the towball mounting instructions must be followed carefully, see page 156.

! WARNING

If the car is fitted with a Volvo detachable towbar:

- Follow the assembly instructions for the towball section carefully.
- The towball section must be locked with the key before setting off.
- Check that the indicator window shows green.

Important checks

- The towball section's towball must be cleaned and greased regularly.

i NOTE

If a towball hitch with vibration damper is used, it is not necessary to grease the towball.

Storing the towball section

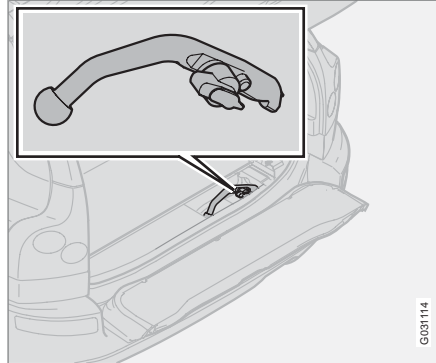

Towball section storage location

! IMPORTANT

Always remove the towball section after use and store it in the appointed location in the car, firmly fastened with its strap.

Trailer cable

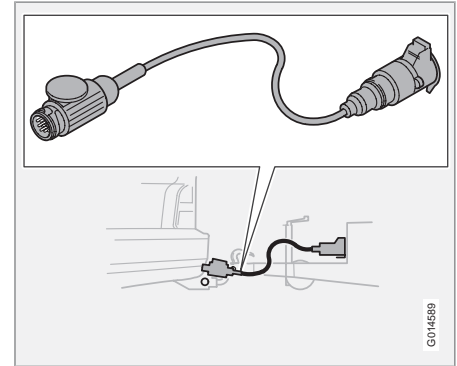

An adapter is required if the car's towing bracket has 13 pin electrics and the trailer has 7 pin electrics. Use an adapter cable approved by Volvo. Make sure the cable does not drag on the ground.



Towing equipment*

Specifications

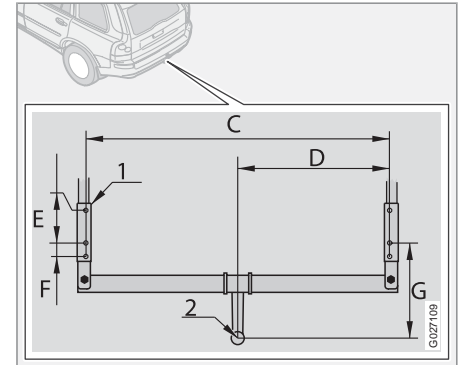
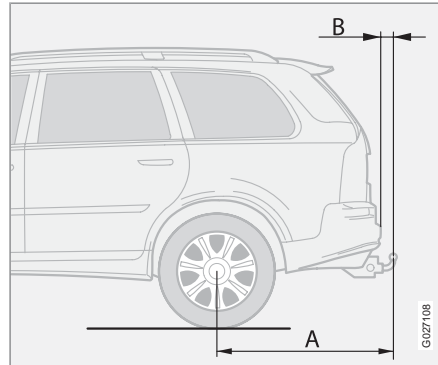
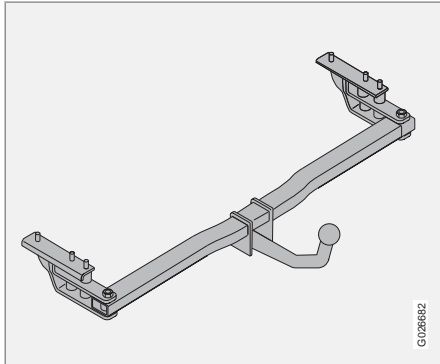

Dimensions for mounting points (mm)

	A	B	C	D	E	F	G
Fixed or detachable towbar	1110	85	1081	541	122	50	354
1	Side member						
2	Ball centre						

06



* Option/accessory, for more information, see Introduction.

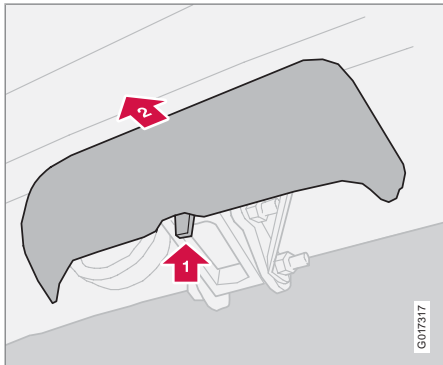

Detachable towbar*

Fitting the towball



1. Remove the protective cover by first pressing in the catch  and then pulling the cover straight back .

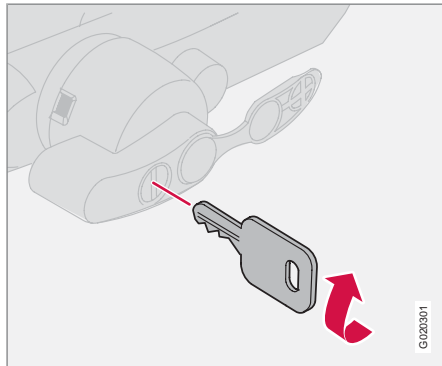

2. Ensure that the mechanism is in the unlocked position by turning the key clockwise.

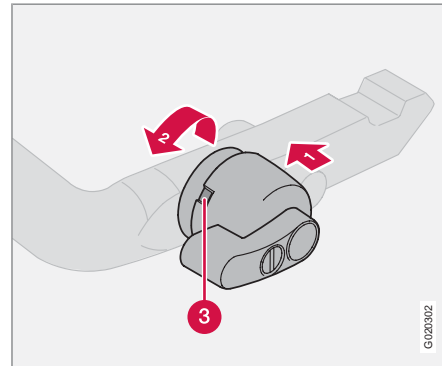

3. Check that the indicator window (3) shows red. If the window does not show red, press in (1) and turn the locking wheel anti-clockwise (2) until you hear a click.



Detachable towbar*

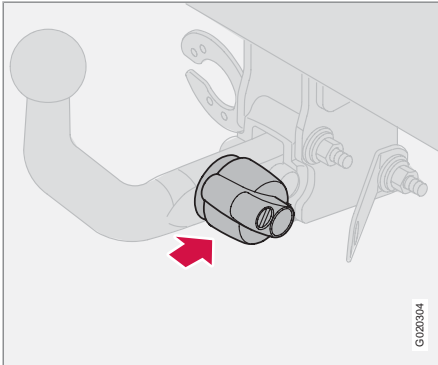

4. Insert the towball section until you hear a click.

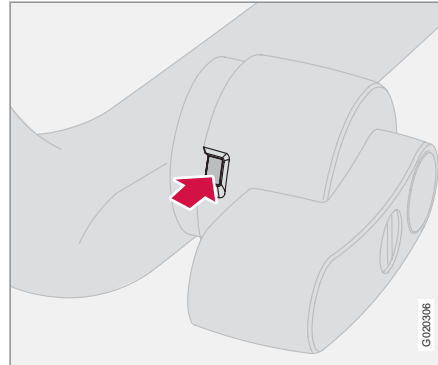

5. Check that the indicator window shows green.

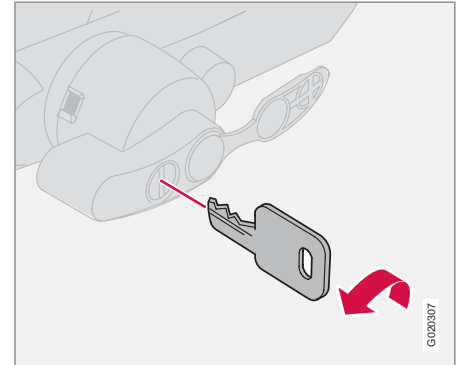

6. Turn the key anticlockwise to locked position. Remove the key from the lock.



Detachable towbar*

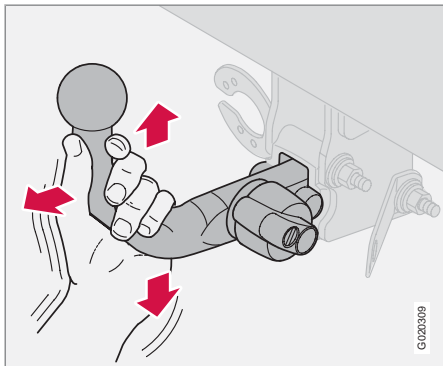

7. Check that the towball section is secure by pulling it up, down and back.

WARNING

If the towball section is not fitted correctly then it must be removed and refitted in accordance with the previous instructions.

IMPORTANT

Only grease in the ball for the towing hitch, the remainder of the towball section should be clean and dry.

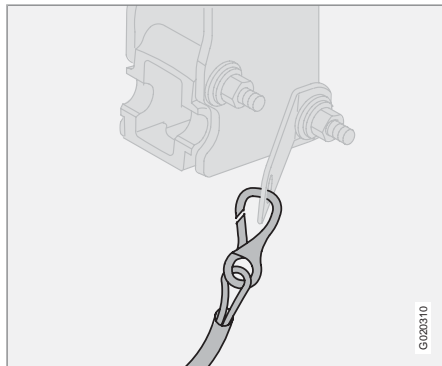

8. Safety cable.

WARNING

Be sure to attach the trailer's safety cable to the correct place.

Removing the towball

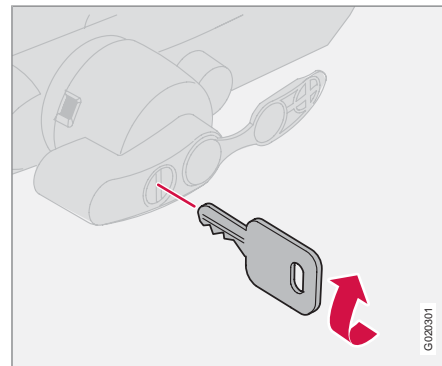

1. Insert the key and turn it clockwise to the unlocked position.



Detachable towbar*

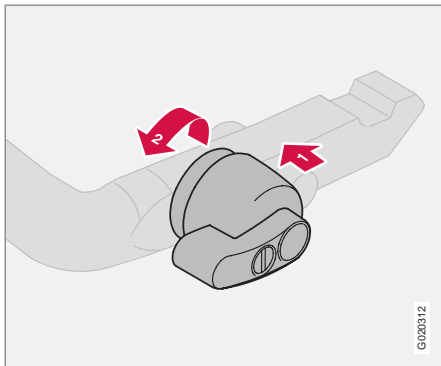

G020312

2. Push in the locking wheel (1) and turn it anticlockwise (2) until you hear a click.

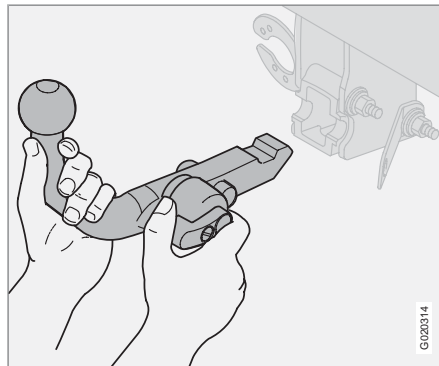

G020314

3. Turn the locking wheel down fully, until it comes to a stop. Hold it in this position while pulling the towball rearward and upward.

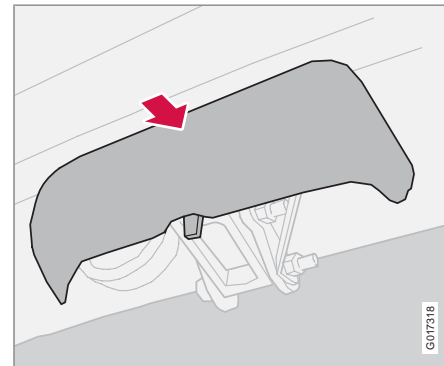

G017318

4. Push on the protective cover.

**WARNING**

Secure the towbar's loose towball safely if it is stored in the car, see page 154.



Loading

General

The load capacity is affected by extra accessories mounted on the car, such as load carriers, space box and towbar, as well as the load on the towball. The load capacity of the car is reduced by the number of passengers and their weight. For information on permitted weights, see page 266.

For more information on the cargo area, see page 105



WARNING

The car's driving characteristics change depending on how heavily it is loaded and how the load is distributed.

- Check periodically that the load carriers and load are properly secured. Lash the load securely with retaining straps.
- Distribute the load evenly over the load carriers. Put the heaviest objects at the bottom.
- The size of the area exposed to the wind, and therefore fuel consumption, increase with the load's size.
- Drive gently. Avoid quick acceleration, heavy braking and hard cornering.



WARNING

Load no more than 100 kg on the roof, inclusive of the load carriers or space box. The car's centre of gravity and driving characteristics are altered by roof loads.

Load on the roof

Load carriers

Load carriers designed by Volvo are recommended in order to avoid damaging the car and for maximum possible safety while driving.

Carefully follow the mounting instructions enclosed with the load carriers.



Adjusting headlamp pattern

Correct light pattern for left or right-hand traffic

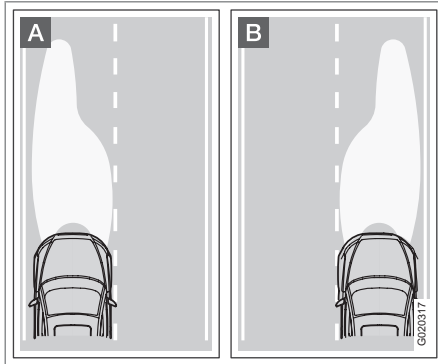

- A** Headlamp pattern for left-hand traffic.
- B** Headlamp pattern for right-hand traffic.

So as not to dazzle oncoming drivers, the headlamp beam pattern can be altered by masking the headlamps. The quality of the beam pattern may not be as good.

Headlamp masking

Copy the templates, see page 161. Transfer the pattern to a self-adhesive, waterproof material such as opaque tape for example.

The mask is positioned using the dot (5) in the headlamp lens as a reference point, which

should align with the red dot on the respective template. The long red line on the illustrations corresponds to the line in the headlamp lens to which the template should be matched.

After copying the templates, check the measurements so that the reference measurements cover enough of the beam pattern.

The templates are for both LHD and RHD variants and are positioned as illustrated.

The upper illustration is for LHD cars. The lower illustration is for RHD cars.

Halogen headlamps

Copy templates 1 and 2. Check the measurements to ensure they are correct. Transfer the template to a self-adhesive, waterproof material and cut it out.

Position each template so that the arrows point towards the centre and the dot on the template matches the dot on the headlamp lens.

Reference measurements template 1 and 2

The long sides of the templates should be approx. 82 mm.

Bi-Xenon headlamps

Copy templates 3 and 4. Check the measurements to ensure they are correct. Transfer the

template to a self-adhesive, waterproof material and cut it out.

Position each template so that the arrows point towards the centre and the dot on the template matches the dot on the headlamp lens. The template marking > < should be aligned with the line on the headlamp lens.

Reference measurements template 3

The line between the > < markings on the templates should be approx. 140 mm.

Reference measurements template 4

The line between the > < markings on the templates should be approx. 112 mm.

Adjusting headlamp pattern for Active Bi-Xenon Lights ABL see page 52.



Adjusting headlamp pattern

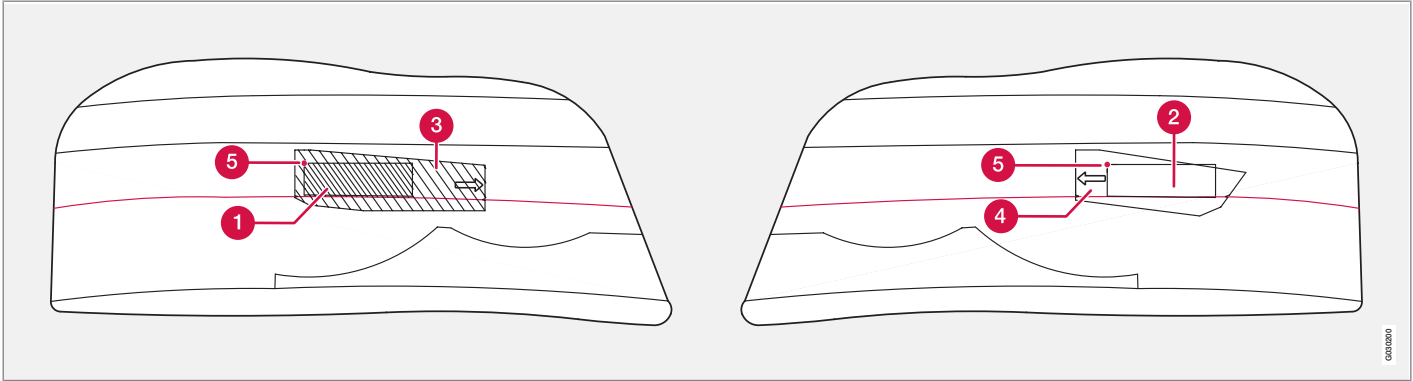

Left-hand drive car in left-hand traffic.

- 1 Masking on right-hand halogen lens
- 2 Masking on left-hand halogen lens
- 3 Masking on right-hand Bi-Xenon lens
- 4 Masking on left-hand Bi-Xenon lens
- 5 Control point in headlamp lens.

060800



Adjusting headlamp pattern

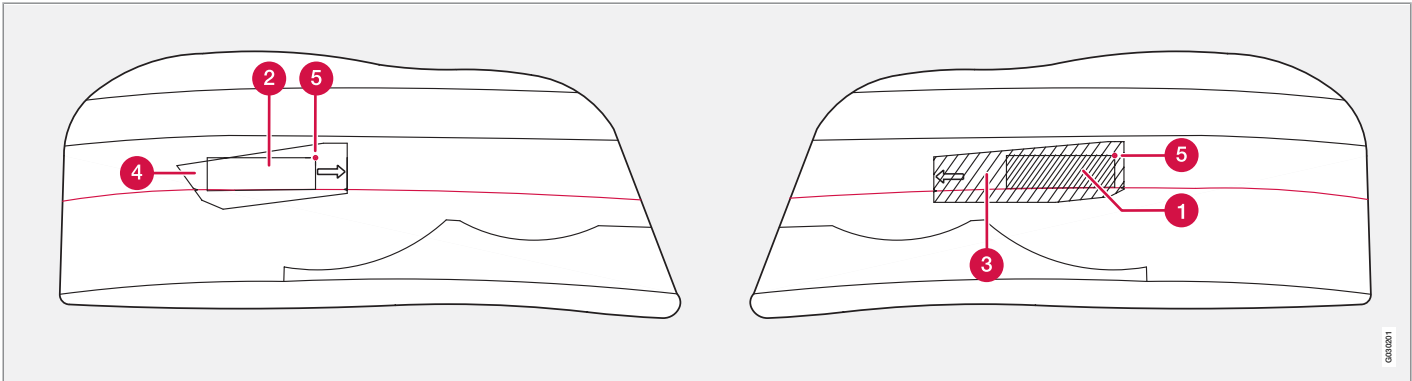

Right-hand drive car in right-hand traffic.

- ① Masking on left-hand halogen lens
- ② Masking on right-hand halogen lens
- ③ Masking on left-hand Bi-Xenon lens
- ④ Masking on right-hand Bi-Xenon lens
- ⑤ Control point in headlamp lens.



Adjusting headlamp pattern

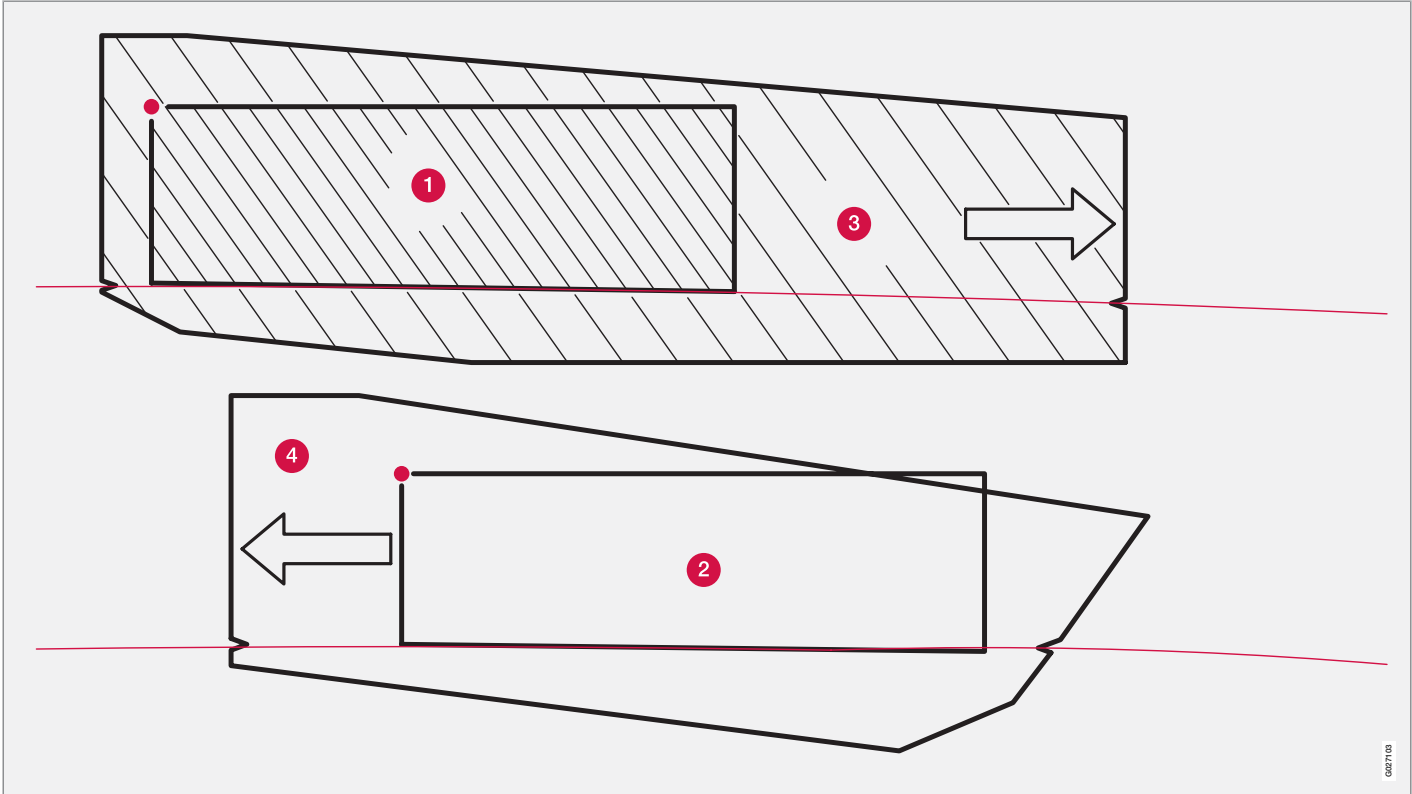

Templates for masking.

02/2103

06



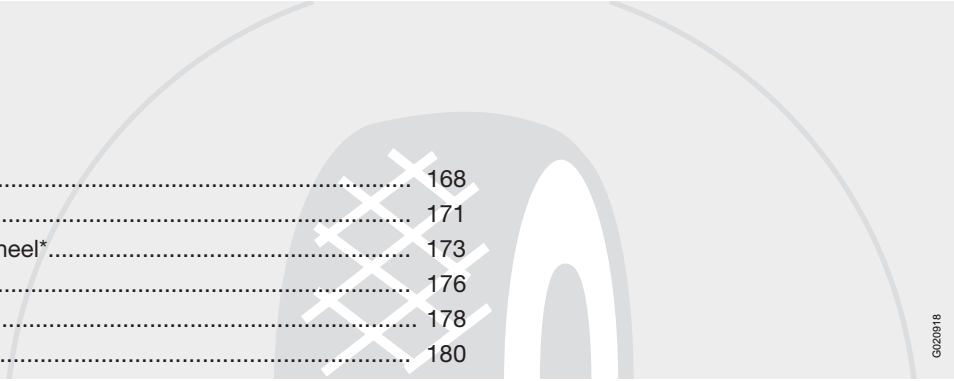

General.....	168
Tyre pressure.....	171
Warning triangle* and spare wheel*.....	173
Changing wheels.....	176
Tyre pressure monitoring.....	178
Emergency puncture repair*.....	180

WHEELS AND TYRES



07



General

Driving characteristics and tyres

The tyres greatly affect the car's driving characteristics. The type of tyre, dimensions, tyre pressure and speed rating are important for how the car performs.

When changing tyres, ensure that tyres of the same type and dimensions, and preferably also the same make, are fitted to all four wheels. Follow the recommended tyre pressures specified on the tyre pressure label, for location see page 171.

Designation of dimensions

The dimensions are stated on all car tyres. Example of designation:

225/70R16 102 H.

225	Section width (mm)
70	Ratio between section height and width (%)
R	Radial ply
16	Rim diameter in inches (")
102	Tyre load index (in this case 615 kg)
H	Speed rating for maximum permitted speed (in this case 210 km/h).

Speed ratings

The car is approved as a whole, which means that dimensions and speed ratings must not differ from those specified on the vehicle registration document. The only exception to these conditions is winter tyres (both those with metal studs and those without). If such a tyre is chosen, the car must not be driven faster than the speed rating of the tyre (for example, class Q can be driven at a maximum of 160 km/h).

Remember that traffic regulations determine how fast a car can be driven, not the speed class of the tyres.

Note! Maximum permitted speeds indicated.

Q	160 km/h (used only on winter tyres)
T	190 km/h
H	210 km/h
V	240 km/h
W	270 km/h
Y	300 km/h

New tyres

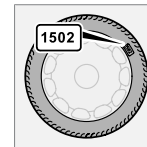

Tyres are perishable. After a few years they begin to harden at the same time as the friction capacity/characteristics gradually deteriorate. For this reason, aim to get as fresh tyres as possible when

you replace them. This is especially important with regard to winter tyres. The week and year of manufacture, the tyre's DOT marking (Department of Transportation), are stated with four digits, for example 1502. The tyre in the illustration was manufactured in week 15 of 2002.

Tyre age

All tyres older than six years should be checked by an expert even if they seem undamaged. The reason for this is that tyres age and decompose, even if they are hardly ever or never used. The function can therefore be affected due to the tyre's constituent materials being broken down. In such a case the tyre should then not be used. This also applies to spare tyres, winter tyres and tyres saved for future use. Examples of external signs which indicate that the tyre is unsuitable for use are cracks or discoloration.

The age of the tyre can be determined by the DOT marking, see illustration above.



General

More even wear and maintenance

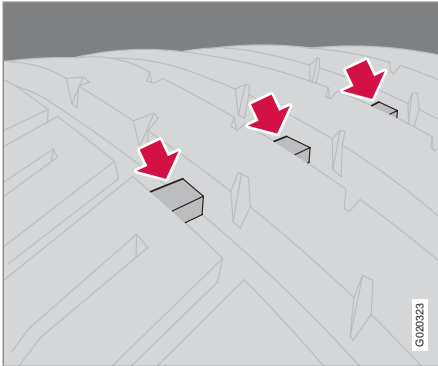

The correct tyre pressure results in more even wear, see page 172. Driving style, tyre pressure, climate and road condition affect how quickly your tyres age and wear. To avoid differences in tread depth and to prevent wear patterns arising, the front and rear wheels can be switched with each other. A suitable distance for the first change is approx. 5000 km and then at 10 000 km intervals. Contact an authorised Volvo workshop if you are uncertain about tread depth.

Wheels should be stored lying down or hanging up, and not standing up.

Tyres with tread wear indicators

Tread wear indicators are narrow treadless bands across the width of the tread. On the side of the tyre are the letters TWI (Tread Wear Indicator). When the tyre's tread depth is down to 1.6 mm, the tread depth will be level in height with the tread wear indicators. Change to new tyres as soon as possible. Remember that tyres with little tread depth provide very poor grip in rain and snow.

Winter tyres

Volvo recommends winter tyres with specific winter tyre dimensions. Tyre dimensions are dependent on engine variant. When driving on winter tyres, they must be fitted to all four wheels.

i NOTE

Ask a Volvo dealer which rim and tyre types are most suitable.

Studded tyres

Studded winter tyres should be run in gently for 500 – 1000 km so the studs settle properly into the tyre. This gives the tyre, and especially the studs, a longer service life.

i NOTE

The legal provisions for the use of studded tyres vary from country to country.

Tread depth

Road conditions with ice, slush and low temperatures place considerably higher demands on tyres than summer conditions. It is therefore recommended not to drive on winter tyres that have a tread depth of less than four millimetres.

Snow chains

Snow chains may only be used on the front wheels. This also applies to all-wheel-drive cars.

Never drive faster than 50 km/h with snow chains. Avoid driving on bare ground as this wears out both the snow chains and tyres. Never use quick-fit snow chains as the space between the brake discs and the wheels is too small.

! IMPORTANT

Use Volvo genuine snow chains or equivalent chains designed for the car model, and tyre and rim dimensions. Consult an authorised Volvo workshop



General

Summer and winter wheels

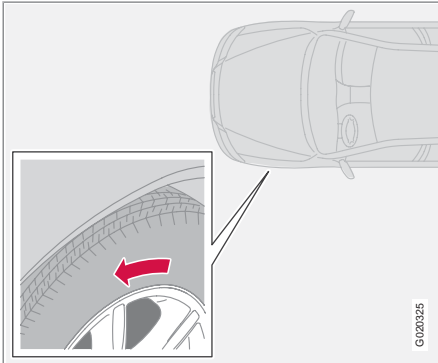

The arrow shows the tyre's direction of rotation

When summer and winter wheels are changed the wheels should be marked with which side of the car they were mounted on, for example **L** for left and **R** for right. Tyres with a tread pattern which are designed to only turn in one direction have the direction of rotation marked with an arrow. The tyre must always rotate in the same direction throughout its lifespan. Tyres should only be switched between front and rear positions, never between left and right-hand sides, or vice versa. If the tyre is mounted incorrectly, the car's braking characteristics and capacity to force rain, snow and slush out of the way are adversely affected.

Tyres with the greatest tread depth should always be fitted to the rear of the car (to decrease the risk of skidding).

Contact an authorised Volvo workshop if you are uncertain about tread depth.



Tyre pressure

Recommended tyre pressure

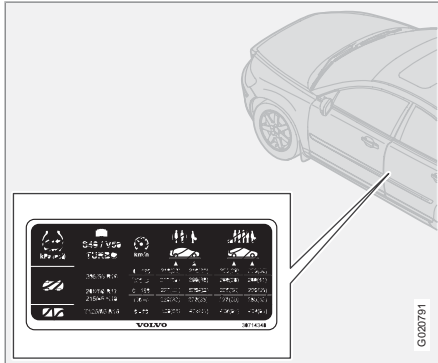

The tyre pressure label on the driver's side door pillar shows which pressures the tyres should have at different loads and speed conditions.

Stated on the decal:

- Tyre pressures for the car's recommended wheel size
- ECO pressure
- Spare wheel pressure (Temporary Spare).

Checking the tyre pressure

Check the tyre pressure regularly.

i NOTE

Tyre pressure decreases over time, this is a natural phenomenon. Tyre pressure also varies depending on ambient temperature.

Even after several kilometres of driving, the tyres warm up and the pressure increases. So air must not be released if the pressure is

checked when the tyres are warm. While the pressure must be increased if it is too low. Inadequately inflated tyres increase fuel consumption, shorten tyre lifespan and impair the car's roadholding. Driving on tyres with tyre pressure that is too low can also result in the tyres overheating and disintegrating.

For information on the correct tyre pressure, see page 172. The specified tyre pressures refer to "cold tyres". ("Cold tyres" means the tyres are the same temperature as the ambient temperature.)

Fuel economy, ECO pressure

At speeds under 160 km/h, the general tyre pressure for full load is recommended in order to obtain optimum fuel economy.

Tyre pressure affects travelling comfort, road noise and steering characteristics.



07 Wheels and tyres

Tyre pressure

Tyre pressure table

Variant	Tyre size	Speed (km/h) ^A	Load, 1-3 persons		Max. load	
			Front (kPa)	Rear (kPa)	Front (kPa)	Rear (kPa)
All	225/70R16	0-160	220	220	270	270
	235/65R17	160+	220	220	270	270
	235/60R18					
	255/50R19	0-160	240	240	270	270
	255/45R20	160 +	240	240	270	270
All	All	0-160	270 ^B	270 ^B	270 ^B	270 ^B
Spare wheel Temporary spare	T125/85R16 99M	0-80	420	420	420	420

^A In certain countries there is the "bar" unit beside the SI unit "Pascal": 1 bar = 100 kPa (270 kPa = 2.70 bar)

^B ECO pressure see page 171.



Warning triangle* and spare wheel*

Warning triangle

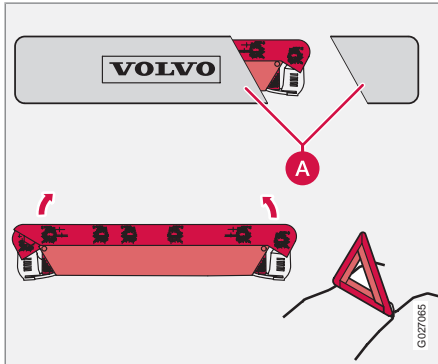

Follow the regulations in force for the use of a warning triangle* in the country in which you are driving.

Use the warning triangle as follows:

1. Detach the warning triangle case. It is held in place with a Velcro strap.
2. Remove the warning triangle from its case (A).
3. Fold out the four support legs on the warning triangle.
4. Fold out both red sides of the warning triangle. Position the warning triangle in a suitable place with regard to traffic.

After use:

- Pack everything in reverse order.

Make sure that the warning triangle with case is securely fastened in the compartment.

Spare wheel Temporary Spare*

The spare wheel is only intended to be used for the short time it takes to get the normal wheel replaced or repaired. Replace the spare wheel with a normal wheel as soon as possible. The car's handling may be altered by the use of the spare wheel.

By law, it is only legal to use the spare wheel/tyre temporarily in connection with damage to a tyre. A wheel/tyre of this type should be replaced with a normal wheel/tyre as soon as possible.

Remember also that this tyre combined with the normal tyres will affect driving characteristics. On four wheel drive vehicles excess speed may also damage the transmission.

Never drive faster than 80 km/h with a spare wheel on the car.

! IMPORTANT

The car must never be driven fitted with more than one "Temporary Spare" wheel.

**Warning triangle* and spare wheel*****NOTE**

The spot under the car is only intended for the car's original spare wheel. Do not place any other wheels there.

Spare wheel – refitting

It is best to have two people put the spare wheel back in place. One person to crank and the other to guide the wheel.

1. Crank out the cable and place its anchor in the centre hole of the wheel.
2. Slowly crank (clockwise) the cable in a bit.
3. Angle the wheel so that it comes in over the exhaust system.
4. Hold down the rear edge of the wheel while cranking it in.
5. Place the wheel above the rear axle, against the floor.
6. Crank to the stop point.
7. Check that the wheel is properly secured.

**WARNING**

Check that the right mounting points are being used. A production anchorage with pin is located between the jacking points. This is not strong enough to use to lift the car. If you are unsure about the location of the jacking points, contact an authorised Volvo workshop. An incorrectly fitted jack could damage the door and body.

Tools - returning into place

The tools and jack* must be returned to their correct places after use. The jack must be cranked to the correct position, see the preceding illustration, in order to have space.

**IMPORTANT**

Tools and jack must be stored in the intended location in the car's cargo area when not in use.

First aid*

A case with first aid equipment is located in the cargo area.



Changing wheels

Removing wheels

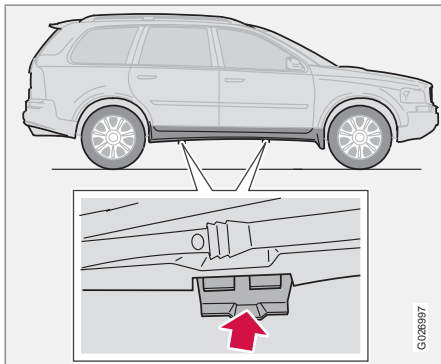

Remember to set out the warning triangle if you must change a wheel in a trafficked area. There are two jacking points on each side of the car. The jacking points are centred under the bottom of the doors.

1. Park the car on an even, firm surface with no incline.
2. Apply the parking brake and engage 1st gear (manual gearbox) or move the gear selector to the P position (automatic gearbox). Place chocks on either side of the wheels remaining on the ground. Use stones or wooden blocks for example.

WARNING

Check that the jack is not damaged, that the threads are thoroughly lubricated and that it is free from dirt.

3. Take out the jack*, wheel brace and crank, see location see page 174.

WARNING

Never crawl under the car when it is raised on the jack. The car could fall, causing injuries.

The car's original jack should only be used when changing wheels. All other work on the car should be done using workshop jacks and axle stands under the part of the car that is raised.

The jack screw should be kept well lubricated.

If the surface is too soft, the jack could slide to the side and the car could fall. No one should be in the car when the wheel is being changed.

4. Use the wheel brace to loose the wheel bolts $\frac{1}{2}$ -1 . Turn anticlockwise.

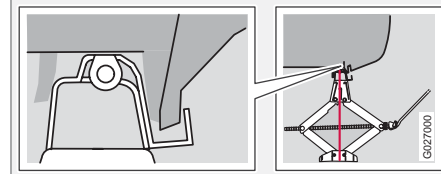
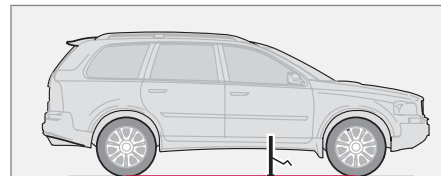
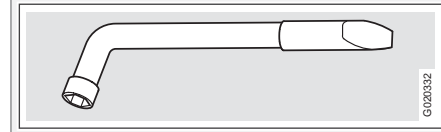
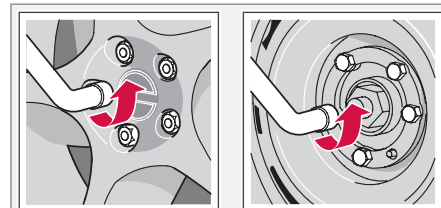



Changing wheels

WARNING

Never position anything between the ground and the jack, nor between the jacking point and the jack.

WARNING

If the jack is positioned incorrectly, the car could fall. Risk of injury.

5. Place the jack under the jacking point and crank it up towards the car floor. There is an recess in the plastic cover at each anchorage point. Check that the jack sits securely in the anchorage. Then adjust the jack so that its foot is positioned vertically under the anchorage. See illustration.
6. Lift the car until the wheel is free.
7. Remove the wheel bolts and lift off the wheel.

Fitting the wheel

1. Clean the contact surfaces on the wheel and hub.
2. Put on the wheel. Screw in the wheel bolts.
3. Lower the car so that the wheel cannot rotate.
4. Tighten the wheel bolts alternately and in torque steps. Tightening torque: 140 Nm (14.0 kpm). It is important that they are tightened to the correct torque. Check with a torque wrench.
5. Screw the jack all the way down before returning it to the cargo area. Then secure it in place.
6. Check that the new tyre has the correct amount of pressure.

NOTE

This wheel bolt may also be used for steel wheel rims.

Make sure to use the correct type of bolt. If you are unsure, check with the nearest Volvo workshop.

IMPORTANT

If TPMS is specified then the tyres must be calibrated after fitting, see page 178



Tyre pressure monitoring

General*

Tyre pressure monitoring, TPMS (Tyre Pressure Monitoring System) warns the driver when the pressure is too low in one or more of the car's tyres. It uses sensors located inside the air valve in each wheel. When the car is driven at about 40 km/h the system detects the tyre pressure. If the pressure is too low then a warning lamp on the instrument panel illuminates and a message is shown on the display.

Always check the system after changing a wheel in order to ensure that replacement wheels work with the system.

For information on correct tyre pressures, see page 171 and see page 172.

The TPMS system does not replace normal tyre maintenance.

! IMPORTANT

If a fault should arise in the tyre pressure system a warning lamp on the instrument panel will illuminate. The message **TYRE PRESS. SYST SERVICE REQUIRED** will be shown. This can be for various reasons, e.g. fitting a wheel not equipped with a sensor adapted for Volvo's tyre pressure monitoring system.

Adjusting tyre pressure monitoring

Tyre pressure monitoring can be adjusted in order to follow Volvo's tyre pressure recommendations, when driving with a heavy load for example.

i NOTE

The engine must not be running.

1. Inflate the tyres to the required pressure.
2. Select key position **I** or **II**.
3. Turn the thumbwheel on the left-hand stalk switch until the text **TYRE PRESSURE CALIBRATION** is shown on the display.
4. Press and hold the **RESET** button until the text **TYRE PRESSURE CALIBRATED** is shown.

Rectifying low tyre pressure

When the message **LOW TYRE PRESS. CHECK TYRES** is shown on the display:

1. Check the tyre pressure in all four tyres.
2. Inflate the tyre(s) to the correct pressure.
3. Drive the car for at least 1 minute in total at a minimum of 40 km/h and check that the message disappears.

Deactivating tyre pressure monitoring

i NOTE

The engine must not be running.

1. Key position **I** or **II**.
2. Turn the thumbwheel on the left-hand stalk switch until the text **TYRE PRESS. SYST ON** is shown on the display.
3. Press and hold the **RESET** button until the text **TYRE PRESS. SYST OFF** is shown.

To reactivate the system repeat the same steps 1-3, so that **TYRE PRESS. SYST ON** is shown on the display.

Recommendations

Only factory fitted wheels are equipped with TPMS sensors in the valves.

- The temporary spare wheel does not have this sensor.
- If wheels without TPMS sensors are used then **TYRE PRESS SYST SERVICE REQUIRED** will be shown every time the car is driven faster than 40 km/h for more than 10 minutes.



Tyre pressure monitoring

- Volvo recommends that TPMS sensors are fitted to all wheels on the car (summer and winter wheels).
- Volvo recommends that sensors are not moved between different wheels.



WARNING

When inflating a tyre equipped with TPMS, hold the nozzle of the pump directly against the valve to avoid damaging the valve.



07 Wheels and tyres

Emergency puncture repair*

General

The emergency puncture repair kit is used to seal a puncture as well as to check and adjust the tyre pressure. It consists of a compressor and a bottle with sealing fluid. The kit works as a temporary repair. The sealing fluid bottle must be replaced before its expiration date and after use.

The sealing fluid effectively seals tyres punctured in the tread.

i NOTE

The emergency puncture repair kit is only intended for sealing tyres with a puncture in the tread.

i NOTE

The jack is an option on cars equipped with emergency puncture repair kit.

The emergency puncture repair kit has limited capacity to seal tyres which have punctures in the wall. Do not seal tyres with the emergency puncture repair kit if they have larger slits, cracks or similar damage.

12 V sockets for connecting the compressor are located by the centre console in the front, by the rear seat and in the cargo area. Choose

the electrical socket that is nearest the punctured tyre.

⚠ WARNING

You should not drive faster than 80 km/h after the emergency tyre repair kit has been used. Contact an authorised Volvo workshop for inspection of the sealed tyre (maximum driving distance is 200 km). The staff there can determine whether or not the tyre can be repaired or if it needs to be replaced.

Taking out the emergency puncture repair kit

The emergency puncture repair kit, with compressor and tools, is located under the floor in the cargo area.

1. Fold away the rear edge of the floor mat, forward from the back.
2. Lift up the emergency puncture repair kit.

Overview

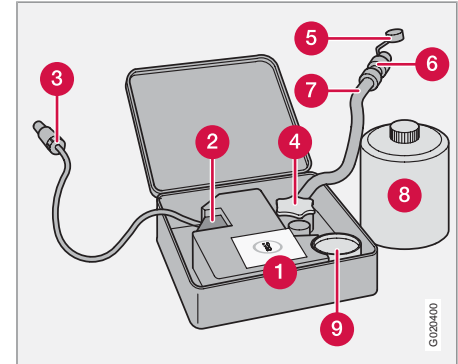

- 1 Label, maximum permitted speed
- 2 Switch
- 3 Cable
- 4 Bottle holder (orange cap)
- 5 Protective cap
- 6 Pressure reducing valve
- 7 Air hose
- 8 Sealing fluid bottle
- 9 Pressure gauge

G020400



Emergency puncture repair*

Sealing punctured tyres

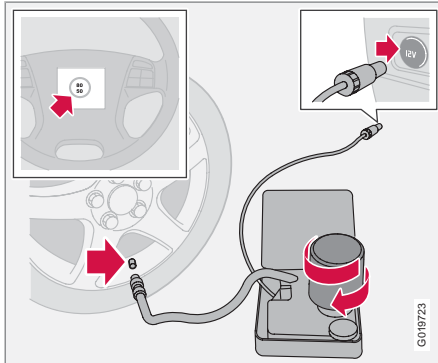

For information on the function of the parts, see preceding illustration.

1. Open the lid of the emergency puncture repair kit.
2. Detach the decal for maximum permitted speed and affix it to the steering wheel.

WARNING

The sealing fluid can irritate the skin. In the case of contact with skin, wash away the fluid with soap and water.

3. Check that the switch is in position **0** and locate the cable and the air hose.

NOTE

Do not break the bottle seal. The seal is broken when the bottle is screwed in.

4. Unscrew the orange cap and unscrew the bottle's stopper.

WARNING

Do not unscrew the bottle, it is equipped with a reverse catch to prevent leakage.

5. Screw the bottle into its holder.
6. Unscrew the wheel's dust cap and screw in the air hose valve connection to the bottom of the thread on the tyre's air valve.

WARNING

Do not leave children in the car without supervision when the engine is running.

7. Plug the cable into the 12 V socket and start the car.

WARNING

Never stand next to the tyre when the compressor is running. If cracks or unevenness arise then the compressor must be switched off immediately. The journey should not be continued. Contact an authorised tyre centre.

NOTE

When the compressor starts, the pressure can increase up to 6 bar but the pressure drops after approximately 30seconds.

8. Flick the switch to position **I**.

IMPORTANT

Risk of overheating. The compressor must not run for more than 10 minutes.

9. Inflate the tyre for 7 minutes.

WARNING

If the pressure is below 1.8 bar then the hole in the tyre is too big. The journey should not be continued. Contact an authorised tyre centre.

10. Switch off the compressor to check the pressure on the pressure gauge. Minimum

* Option/accessory, for more information, see Introduction.



Emergency puncture repair*

pressure is 1.8 bar and maximum is 3.5 bar.

11. Switch off the compressor and unplug the cable from the 12 V socket.
12. Detach the hose from the tyre valve and fit the valve cap.
13. As soon as possible, drive approximately 3 km at a maximum speed of 80 km/h so that the sealing fluid can seal the tyre.

Rechecking the repair and pressure

1. Reconnect the equipment.
2. Read the tyre pressure on the pressure gauge.
3. If it is below 1.3 bar then the tyre is insufficiently sealed. The journey should not be continued. Contact a tyre centre.
4. If the tyre pressure is higher than 1.3 bar, the tyre must be inflated to the pressure specified on the tyre pressure decal. Release air using the pressure reducing valve if the tyre pressure is too high.

WARNING

Do not unscrew the bottle, it is equipped with a reverse catch to prevent leakage.

5. Switch off the compressor. Detach the air hose and cable. Refit the dust cap.

NOTE

The sealing fluid bottle and hose must be replaced after use. Replacement must be performed by an authorised Volvo workshop.

WARNING

Check the tyre pressure regularly.

6. Return the emergency puncture repair kit to the cargo area.
7. Drive to the nearest authorised Volvo workshop for the replacement/repair of the damaged tyre. Advise the workshop that the tyre contains sealing fluid.

WARNING

You should not drive faster than 80 km/h after the emergency tyre repair kit has been used. Contact an authorised Volvo workshop for inspection of the sealed tyre (maximum driving distance is 200 km). The staff there can determine whether or not the tyre can be repaired or if it needs to be replaced.

Inflating the tyres

The car's original tyres can be inflated by the compressor.

1. The compressor must be switched off. Make sure that the switch is in position **0** and locate the cable and air hose.
2. Unscrew the wheel's dust cap and screw in the air hose valve connection to the bottom of the thread on the tyre's air valve.

WARNING

Do not leave children in the car without supervision when the engine is running.

WARNING

Inhaling car exhaust fumes can result in danger to life. Never leave the engine running in sealed areas or areas that lack sufficient ventilation.

3. Connect the cable to one of the car's 12 V sockets and start the car.
4. Start the compressor by flicking the switch to position **I**.

**Emergency puncture repair*****! IMPORTANT**

Risk of overheating. The compressor must not run for more than 10 minutes.

i NOTE

Leave the container at a collection point for storing dangerous waste.

- Inflate the tyre to the pressure specified on the tyre pressure decal. (Release air using the pressure reducing valve if the tyre pressure is too high.)
- Switch off the compressor. Detach the air hose and cable.
- Refit the dust cap.

Changing the sealing fluid canister

Replace the bottle when the expiration date has passed. Treat the old bottle as environmentally hazardous waste.

! WARNING

The bottle contains 1,2-Ethanol and natural rubber-latex.

Harmful if ingested. Could result in allergic reaction in the event of skin contact.

Avoid contact with the skin and eyes.

Store out of the reach of children.



Cleaning.....	186
Touching up paintwork.....	189
Rustproofing.....	190

CAR CARE



08





Cleaning

Washing the car

Wash the car as soon as it becomes dirty. Use car shampoo. Dirt and road salt can lead to corrosion.

- Do not park the car in direct sunlight. Washing a car with hot paintwork can cause permanent paintwork damage. Wash the car in a car wash with waste water separator.
- Thoroughly rinse dirt off the underbody of the car.

IMPORTANT

Rinse the entire car to remove loose dirt. When using a pressure washer: Make sure that the nozzle of the pressure washer is not closer than 30 cm to the bodywork. Do not spray directly onto the locks.

- Wash using a sponge, car shampoo and plenty of lukewarm water.
- If the dirt is difficult to dislodge, wash the car using a cold degreasing agent.
- Dry the car using a clean, soft chamois or a water scraper.

WARNING

Always have the engine cleaned by a workshop. There is a risk of fire if the engine is hot.

IMPORTANT

Dirty headlamps have impaired functionality. Clean them regularly, when refuelling for example.

NOTE

Outside lighting such as headlamps, fog lamps and rear lamps may temporarily have condensation on the inside of the lens. This is a natural phenomenon, all outside lighting is designed to withstand this. Condensation is normally vented out of the lamp when it has been switched on for a time.

Cleaning the wiper blades

Asphalt, dust and salt residue on wiper blades, as well as insects, ice etc. on the windscreen, impair the service life of wiper blades.

NOTE

Wash the wiper blades and windscreen regularly with lukewarm soap solution or car shampoo.

Do not use any strong solvents.

Removing bird droppings

Wash away bird droppings from the paintwork as soon as possible. Bird droppings contain chemicals that affect and discolour paintwork very quickly. This discoloration can only be removed by a specialist.

Chromed wheels

IMPORTANT

Rim cleaning agents can cause stains on chrome-plated wheels. Wash using a sponge, car shampoo and plenty of lukewarm water.

Automatic car washes

An automatic car wash is a simple and quick way of washing the car, but it can never replace a proper handwashing. The brushes of an automatic car wash cannot reach everywhere.

IMPORTANT

Washing by hand is gentler to the paintwork than an automatic car wash. Paintwork is also more sensitive when it is new. For this reason, handwashing is recommended during the first few months with a new car.



Cleaning

Testing the brakes

WARNING

Always test the brakes after washing the car, including the parking brake, to ensure that moisture and corrosion do not attack the brake linings and reduce braking performance.

Lightly depress the brake pedal now and then when driving long distances in rain or slush. This heats and dries the brake pads. Do the same thing after starting in very damp or cold weather.

Exterior plastic, rubber and trim components

A special cleaning agent available from Volvo dealers is recommended for cleaning coloured plastic parts, rubber and trim components (such as glossy trim mouldings). When using such a cleaning agent the instructions must be followed carefully.

IMPORTANT

Avoid waxing and polishing on plastic and rubber.

Polishing glossy trim mouldings could wear away or damage the glossy surface.

Polishing agent that contains abrasive must not be used.

Polishing and waxing

Polish and wax the car if the paintwork is dull or to give the paintwork extra protection.

The car does not need to be polished until it is at least one year old. However, the car can be waxed before this time. Do not polish or wax the car in direct sunlight.

Wash and dry the car thoroughly before you begin polishing or waxing. Clean off asphalt and tar stains using Volvo tar remover or white spirit. More stubborn stains can be removed using fine rubbing paste designed for car paintwork.

Polish first with a polish and then wax with liquid or solid wax. Follow the instructions on the packaging carefully. Many preparations contain both polish and wax.

IMPORTANT

Paint treatment such as preserving, sealing, protection, lustre sealing or similar could damage the paintwork. Paintwork damage caused by such treatment is not covered by Volvo warranty.

Cleaning door mirrors and front door windows with water-repellent coating*

Never use products such as car wax, degreaser or similar on mirror/glass surfaces as this could ruin their water-repellent properties.

Take care when cleaning so as not to damage the glass surface.

To avoid damaging glass surfaces when removing ice – only use plastic ice scrapers.

There is natural wear of the water-repellent coating.

NOTE

Treatment with a special finishing agent available from Volvo dealers is recommended in order to maintain the water-repellent properties. This should be used first after three years and then each year.

* Option/accessory, for more information, see Introduction.





Cleaning

Cleaning the interior

Treating stains on fabric upholstery

A special cleaning agent, available from Volvo dealers, is recommended for cleaning the fabric upholstery. Other chemicals can impair the fire retardant qualities of the upholstery.

! IMPORTANT

Sharp objects and Velcro may damage the fabric upholstery.

Treating stains on leather upholstery

Volvo leather upholstery is chromium-free and approved in accordance with the Oeko-Tex 100 standard.

The leather is refined and processed so that it retains its natural characteristics. It is given a protective coating, but regular cleaning is required in order to maintain both characteristics and appearance. Volvo offers a comprehensive product for the cleaning and treatment of leather upholstery which, when used in accordance with the instructions, preserves the leather's protective coating.

After a period of use the natural appearance of the leather will nevertheless emerge, depending more or less on the surface texture of the leather. This is a natural maturing of the leather and shows that it is a natural product.

To achieve best results Volvo recommends cleaning and application of the protective cream once to four times per year (or more if required). Ask a Volvo dealer about Volvo's Leather care product.

! IMPORTANT

Never use strong solvents. Such products may damage fabric, vinyl and leather upholstery.

! IMPORTANT

Note that materials with colour that runs when dry (new jeans, suede garments etc.) may discolour the upholstery material.

Washing instructions for leather upholstery

1. Pour the leather cleaner on the dampened sponge and squeeze out a strong foam.
2. Work the dirt away with gentle circular movements.
3. Dab accurately with the sponge on the stains. Allow the sponge to absorb the stain. Do not rub.
4. Wipe off with soft paper or a cloth and allow the leather to dry completely.

Protective treatment of leather upholstery

1. Pour a small amount of the protective cream on the felted cloth and massage in a thin layer of cream with gentle circular movements on the leather.
2. Allow the leather to dry for 20 minutes before use.

The leather has now been given improved protection against stains and improved UV protection.

Treating stains on interior plastic, metal and wood parts

A special cleaning agent, available from Volvo dealers, is recommended for cleaning interior parts and surfaces. Do not scrape or rub stains. Never use strong stain removers.

Cleaning seatbelts

Use water and a synthetic detergent. A special textile cleaning agent is available from your Volvo dealer. Make sure the seatbelt is dry before allowing it to retract.



Touching up paintwork

Paintwork

Paint is an important part of the car's rust-proofing and should therefore be checked regularly. To avoid the onset of rust, damaged paintwork should be rectified immediately. The most common types of paintwork damage are stone chips, scratches, and stains on the edges of wings and doors.

Colour code

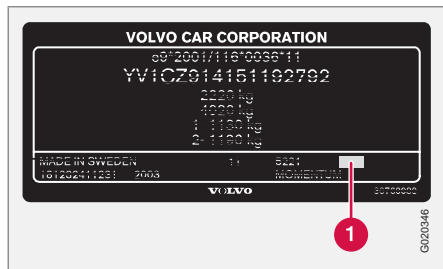

Data plate.

It is important that the correct colour is used. The colour code number (1) is shown on the data plate, see page 264.

Stone chips and scratches

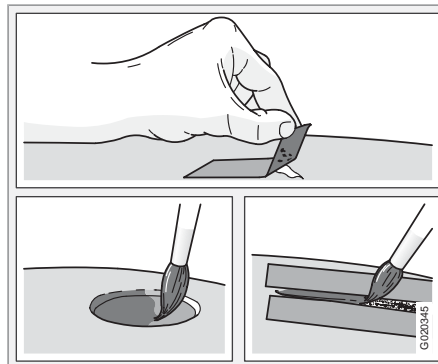

Before touching up paintwork, the car must be clean and dry and at a temperature above 15 °C.

Materials

- Primer in a can
- Paint in a can or touch-up pen
- Brush
- Masking tape.

Minor stone chips and scratches

If the stone chip has not penetrated to the bare metal and there is an undamaged colour coat, you can paint straight after cleaning the damaged area.

If the stone chip has penetrated to the bare metal

1. Apply a piece of masking tape over the damaged surface. Then remove the tape to remove any loose paint.
2. Stir the primer well and apply using a fine brush or a matchstick. Apply paint using a brush once the primer is dry.
3. For scratches, proceed as above, but mask around the damaged area to protect the undamaged paintwork.
4. After a few days, polish the touched-up areas. Use a soft rag and a small amount of lapping paste.



Rustproofing

Inspection and maintenance

Your car has already received a thorough and complete rustproofing at the factory. Parts of the body are made of galvanised sheet metal. The underbody is protected by a wear-resistant anti-corrosion compound. A thin, penetrating rustproofing fluid was sprayed into the members, cavities and closed sections.

Maintain the car's rustproofing.

- Keep the car clean. Hose down the underbody. If using a pressure washer, keep the nozzle at least 30 cm from the painted surfaces.
- Regularly check and touch-up the rustproofing treatment as necessary.

The car's rustproofing does not normally require treatment for approximately 12 years. After this period, it should be treated at three-year intervals. If the car needs further treatment, please contact an authorised Volvo workshop.



Volvo service.....	194
Self-maintenance.....	195
Bonnet and engine compartment.....	196
Diesel.....	198
Oils and fluids.....	199
Wiper blades.....	203
Battery.....	205
Replacing bulbs.....	207
Fuses.....	214

MAINTENANCE AND SERVICE



09



Volvo service

Volvo service programme

Before the car left the factory, it was thoroughly test driven. It was checked again in accordance with Volvo Car Corporation regulations before it was handed over to you.

To keep your Volvo as safe and reliable as possible, follow the Volvo service programme specified in the Service and Warranty Booklet. Have an authorised Volvo workshop carry out service and maintenance work. Volvo workshops have the personnel, special tools and service literature to guarantee the highest quality of service.

IMPORTANT

For the Volvo warranty to apply, check and follow the instructions in the Service and Warranty Booklet.

Special service measures

Certain service measures which affect the car's electrical system can only be performed using electronic equipment specially developed for your car. For this reason, always contact an authorised Volvo workshop before beginning or performing service work that affects the electrical system.



Self-maintenance

Before starting work on the car

Battery

Check that the battery cables are correctly connected and tightened.

Never disconnect the battery when the engine is running (e.g. if replacing the battery).

Never use a quick charger to charge the battery. The battery cables must be disconnected when charging the battery.

The battery contains acid that is both corrosive and toxic. It is therefore important to handle the battery in an environmentally correct manner. Let your Volvo dealer assist you.

WARNING

High output from the ignition system. The voltage in the ignition system is highly dangerous. The ignition must therefore always be switched off for work in the engine compartment.

Do not touch the spark plugs or ignition coils when the ignition is on or the engine is hot.

Check regularly

Check the following at regular intervals, for example, when refuelling:

- Coolant – The level must be between the **MIN** and **MAX** marks on the expansion tank.
- Engine oil – The level must be between the **MIN** and **MAX** marks.
- Power steering fluid – The level must be between the **MIN** and **MAX** marks.
- Washer fluid – The reservoir should be well filled. Use washer antifreeze at temperatures around freezing.
- Brake and clutch fluid – The level must be between the **MIN** and **MAX** marks.

WARNING

Bear in mind that the radiator fan may start automatically some time after the engine has been switched off.

Always have the engine cleaned by a workshop. There is a risk of fire if the engine is hot.

Lifting the car

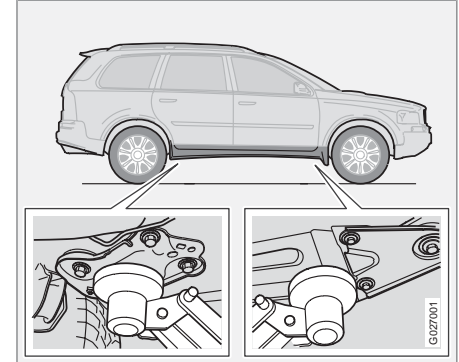

If the car is lifted with a workshop jack; position the jack with the front edge on the subframe.

Do not damage the splashguard under the engine. Ensure that the jack is positioned so that the car cannot slide off the jack. Always use axle stands or the like.

If you lift the car using a two pillar workshop lift, ensure that the front and rear lift arms are fixed under the lifting points on the door sill. See previous illustration.



Bonnet and engine compartment

Opening the bonnet

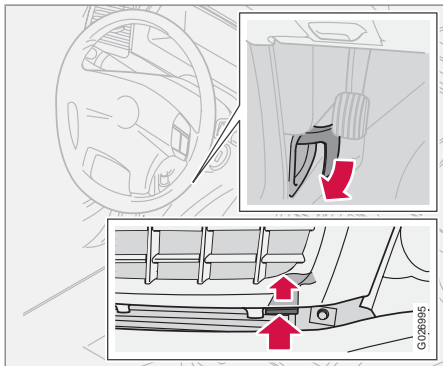

1. Pull the handle on the far left (or right if the car is RHD) under the instrument panel. You will hear when the lock releases.
2. Insert your hand to the right under the front edge of the bonnet (below the grille).
3. Press up the safety catch handle.
4. Release the handle and open the bonnet.

WARNING

Check that the bonnet locks properly when closed.

WARNING

Close the bonnet by placing your hand on its top and pressing down. Do not close it by holding the grille. Engine components on the inside could injure your fingers.



Bonnet and engine compartment

Engine compartment

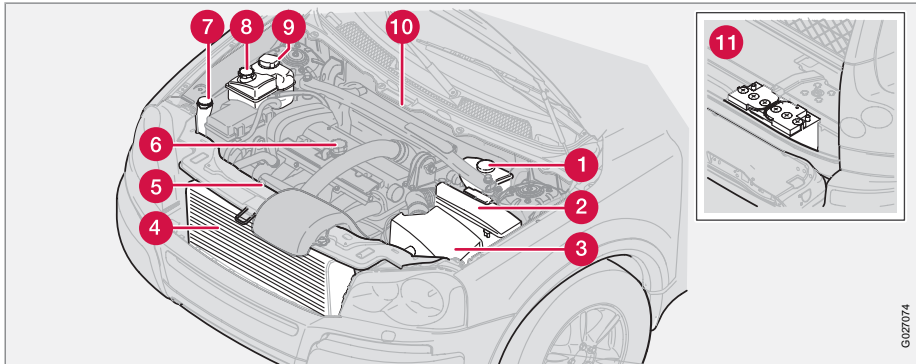

- 1** Clutch and brake fluid reservoir
- 2** Relay and fuses
- 3** Air filter. (The cover has a different design depending on engine variant.)
- 4** Radiator
- 5** Engine oil dipstick
- 6** Engine oil filling
- 7** Washer fluid reservoir
- 8** Power steering fluid reservoir
- 9** Expansion tank, cooling system
- 10** Chassis data plate
- 11** Battery (in cargo area)

G 027074



Diesel

Fuel system

Diesel engines are sensitive to contaminants. Only use diesel fuel from a well-known oil companies. Never use diesel of dubious quality, see page 273. Special diesel fuel designed for low temperatures around freezing point is also available from the major oil companies. This fuel is less viscous at low temperatures and reduces the risk of paraffin precipitate.

The risk of condensation in the fuel tank is reduced if the tank is kept well filled. When refuelling, check that the area around the fuel filler pipe is clean. Avoid spilling fuel onto the paintwork. Wash off any spillage with detergent and water.

IMPORTANT

Only ever use fuel that fulfils the European diesel standard, see page 273.

IMPORTANT

Diesel type fuels which must not be used: special additives, Marine Diesel Fuel, fuel oil, RME¹ (Rape Methyl Ester) and vegetable oil. These fuels do not fulfil the requirements in accordance with Volvo recommendations and generate increased wear and engine damage that is not covered by the Volvo warranty.

IMPORTANT

For model year 2006 or later the sulphur content must be a maximum of 50 ppm.

Empty tank

No special procedures are required if the tank runs dry. The fuel system is bled automatically if the ignition switch is kept in position II for approx. 60 seconds before the start attempt.

Draining condensation from the fuel filter

The fuel filter separates condensation from the fuel. Condensation can disrupt engine operation.

The fuel filter must be drained at the intervals specified in the Service and Warranty Booklet or if you suspect that the car has been filled with contaminated fuel.

IMPORTANT

Certain special additives remove the water separation in the fuel filter.

¹ Diesel fuel may contain a certain amount of RME, but further amounts must not be added.

Engine compartment decal for oil grade.

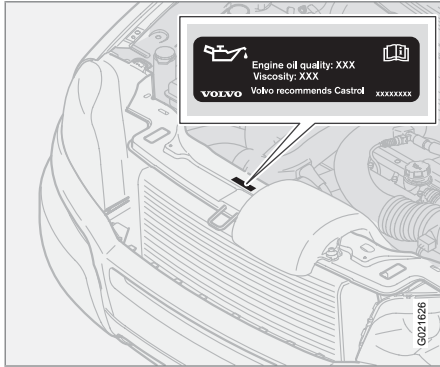

! IMPORTANT

Always use oil of the prescribed grade, see the engine compartment decal. Check the oil level frequently and change the oil regularly. The engine will be damaged if lower grade oil is used or if the car is driven with the oil level too low.

Using oil of a higher than specified grade is permitted. If the car is driven in adverse conditions, Volvo recommends using an oil of a higher grade than that specified on the decal, see page 269.

Checking the engine oil and oil filter

Volvo recommends Castrol oil products.

Change the oil and oil filter in accordance with the intervals specified in the Service and Warranty Booklet.

! IMPORTANT

In order to fulfil the requirements for the engine's service intervals all engines are filled with a specially adapted synthetic engine oil at the factory. The choice of oil has been made very carefully with regard to service life, starting characteristics, fuel consumption and environmental impact. An approved engine oil must be used in order that the recommended service intervals can be applied. Only use a prescribed grade of oil (see the engine compartment decal) for both filling and oil change, otherwise you will risk affecting service life, starting characteristics, fuel consumption and environmental impact. Volvo Car Corporation disclaims all warranty liability if engine oil of the prescribed grade and viscosity is not used.

Volvo uses different systems for warning of low oil level or low oil pressure. Certain variants have an oil pressure sensor, and then the lamp for oil pressure is used. Other variants have an oil level sensor, and then the driver is informed via the warning symbol in the centre of the instrument unit as well as by display texts. Cer-

tain models have both variants. Contact an authorised Volvo dealer for more information.

Checking the oil level in a new car is especially important before the first scheduled oil change. The Service and Warranty Booklet specifies the odometer readings for oil changes.

Volvo recommends checking the oil level every 2 500 km. The most accurate measurements are made on a cold engine before starting. The measurement will be inaccurate if taken immediately after the engine is switched off. The dipstick will indicate that the level is too low because the oil has not had time to flow down into the oil sump.



Oils and fluids

Checking the oil

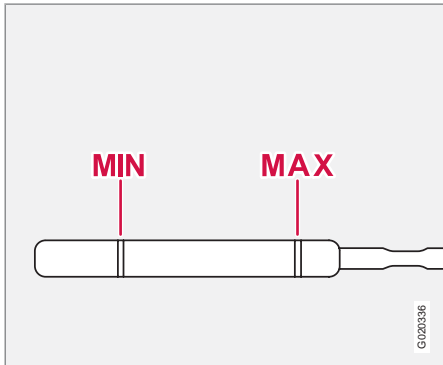

The oil level must be within the area marked on the dipstick

Checking the oil in a cold engine

1. Wipe the dipstick clean before checking the level.
2. Check the oil level using the dipstick. The level must be between the **MIN** and **MAX** marks.
3. If the level is close to the **MIN** mark, start by topping up with 0.5 litres. Top up until the oil level is nearer the **MAX** than the **MIN** mark on the dipstick, see page 269 and forward for capacities.

Checking the oil in a warm engine

1. Park the car on a level surface, switch off the engine and wait 10 – 15 minutes to allow the oil time to run back to the sump.
2. Wipe the dipstick clean before checking the level.
3. Check the oil level using the dipstick. The level must be between the **MIN** and **MAX** marks.

If the level is close to the **MIN** mark, start by topping up with 0.5 litres. Top up until the oil level is nearer the **MAX** than the **MIN** mark on the dipstick, see page 269 and forward for capacities.

WARNING

Do not spill oil onto the hot exhaust manifold due to the risk of fire.

IMPORTANT

Never fill above the **MAX** mark. Oil consumption may increase if too much oil is poured into the engine.

Washer fluid, topping up

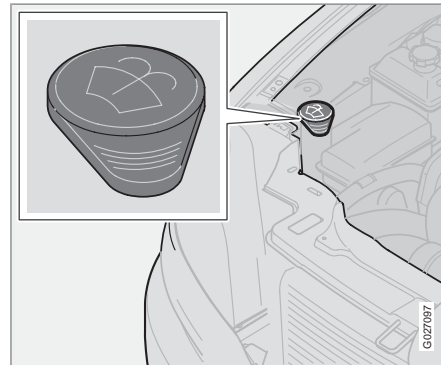

Location of washer fluid reservoir.

The windscreen and headlamp washers have the same reservoir. Add antifreeze in the winter so that the fluid does not freeze in the pump, reservoir and hoses. See capacities on page 271.

NOTE

TIP! Clean the wiper blades when topping up washer fluid. Mix the washer antifreeze and water before filling the reservoir.



Checking and topping up the coolant

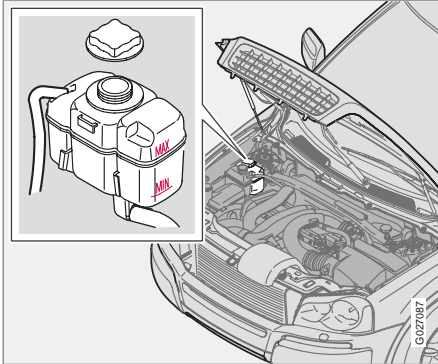

When topping up the coolant, follow the instructions on the packaging. It is important that the mixture of coolant concentrate and water is correct for the prevailing weather conditions. Never top up with water only. The risk of freezing increases with both too little and too much coolant concentrate.

! IMPORTANT

Always use coolant with anti-corrosion agent as recommended by Volvo. New cars are filled with coolant that can withstand temperatures down to approximately ca -35 °C.

See capacities on page 271.

Check the coolant regularly

The level must lie between the **MIN** and **MAX** marks on the expansion tank. If the system is not filled sufficiently, high local temperatures could occur, causing a risk of damage (cracks) to the cylinder head. Top up the coolant when the level falls to the **MIN** mark.

! WARNING

Coolant can be very hot. If the coolant requires topping up when the engine is at operating temperature, unscrew the expansion tank cap slowly to gently release the overpressure.

! IMPORTANT

- A high content of chlorine, chlorides and other salts may cause corrosion in the cooling system.
- Always use coolant with anti-corrosion agent as recommended by Volvo.
- Ensure that the coolant mixture is 50% water and 50% coolant.
- Mix the coolant with approved quality tap water. In the event of any doubt about water quality, used ready-mixed coolant in accordance with Volvo recommendations.
- When changing coolant/replacing cooling system components, flush the cooling system clean with approved quality tap water or flush with ready-mixed coolant.
- The engine must only be run with a well-filled cooling system. High temperatures can occur, causing a risk of damage (cracks) to the cylinder head.

For capacities and for standards regarding water quality, see the table under Fluids and lubricants on page 271.



Oils and fluids

Checking and topping up the brake and clutch fluid

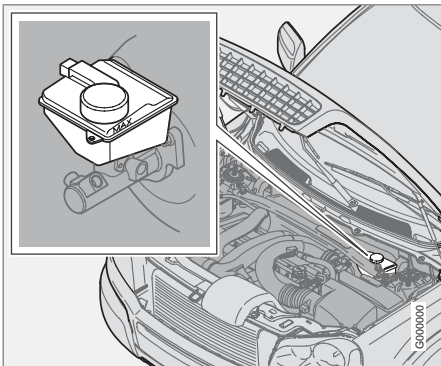

Brake and clutch fluid have a common reservoir¹. The fluid level must be between the **MIN** and **MAX** marks. Check the level regularly. Change the brake fluid every other year or at every other regular service.

See the capacities and recommended fluid grade on page 271.

The fluid should be changed annually on cars driven in conditions requiring hard, frequent braking, such as driving in mountains or tropical climates with high humidity.

¹ Location dependent on whether car is left or right-hand drive.

WARNING

If the brake fluid is under the **MIN** level in the brake fluid reservoir, do not drive further before topping up the brake fluid.

The reason for the loss of brake fluid must be investigated.

Checking and topping up the power steering fluid

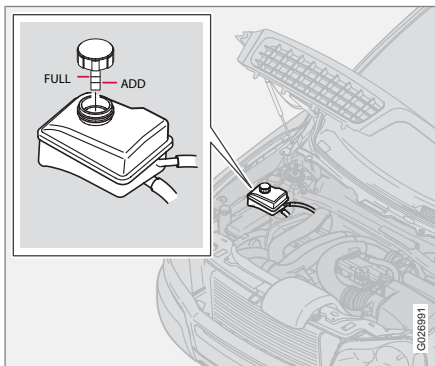

NOTE

Check the level frequently.

Check the level frequently. The fluid does not require changing. The level must lie between the **ADD** and **FULL** marks. See the capacities and recommended grade on page 271.

NOTE

If a fault should arise in the power steering system or if the car is without power and must be towed, it can still be steered. However, the steering will be much heavier than normal and it will require more effort to turn the steering wheel.



Wiper blades

Wiper blades

Cleaning

For cleaning wiper blades and windscreen, see page 186.

! IMPORTANT

Check the wiper blades regularly. Neglected maintenance shortens the service life of the wiper blades.

Replacing the wiper blades, windscreen

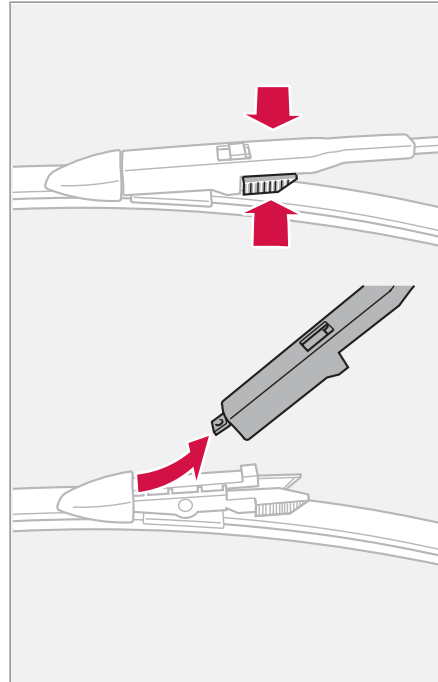
**i** NOTE

The wiper blades are different lengths. The blade on the driver's side is longer than on the other side.

1. Fold out the wiper arm and grasp the wiper blade.
2. Press in the ribbed spring catch on the wiper blade while lifting it off at the arm extension.
3. Fit the new blade in reverse order and check that it is properly secured.

Changing the rear window wiper blade

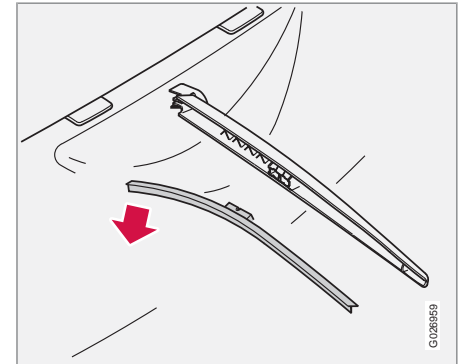

1. Fold out the wiper arm.



Wiper blades

2. Remove the wiper blade by moving it up/out (see illustration) towards the tailgate.
3. Press the new wiper blade into position.
4. Check that the blade is firmly installed.

**Battery****Battery care**

The service life and function of the battery is influenced by factors such as the number of starts, discharging, driving style, driving conditions and climatic conditions.

i NOTE

An expended battery must be recycled in an environmentally responsible manner as it contains lead.

! WARNING

Batteries can generate oxyhydrogen gas, which is highly explosive. One spark, which can be generated if you connect the jump leads incorrectly, is sufficient to make the battery explode. The battery contains sulphuric acid, which can cause serious burns. If the acid comes into contact with eyes, skin or clothing, flush with large quantities of water. If acid splashes into the eyes, seek medical attention immediately.

i NOTE

The life of the battery is shortened if it becomes discharged repeatedly.

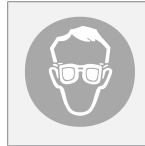
Symbols on the battery

Use protective goggles.

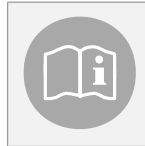

Further information in the owner's manual.



Store the battery out of the reach of children.



The battery contains corrosive acid.



Avoid sparks and naked flames.



Risk of explosion.



Battery

Changing the battery

Removing the battery

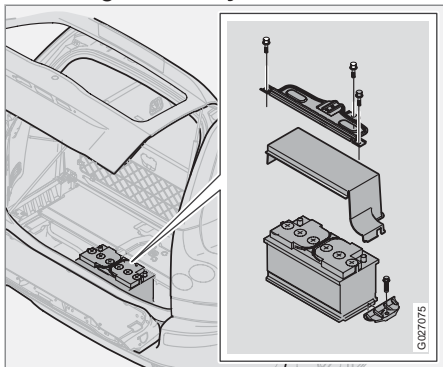

1. Switch off the ignition and remove the key
2. Unscrew the bracket and cover over the battery
3. Wait at least 5 minutes before touching any electrical terminals. (This allows time for the information in your car's electrical system to be stored in the control modules.)
4. Disconnect the negative lead first
5. Then disconnect the positive lead and the evacuation hose for the oxyhydrogen gas

Fitting the battery

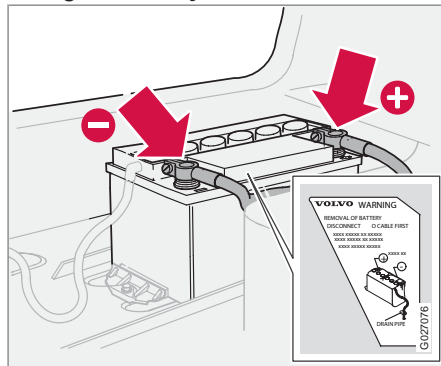

1. Set the battery in place
2. Connect the positive lead
3. Connect the negative lead
4. Make sure the evacuation hose is correctly connected to both the battery and the outlet in the bodywork.
5. Refit the cover and bracket



Replacing bulbs

General

All bulb specifications are given on page 276.

The following list contains bulbs and point-source lamps that are specialised or unsuitable for changing except at a workshop:

- General interior lighting in the roof.
- Reading lamps and glovebox lighting
- Indicator, door mirror and approach lighting
- High-level brake light.
- Active Bi-Xenon® and Bi-Xenon® headlamps

⚠ WARNING

For cars with Bi-Xenon® headlamps, lamp replacement must be carried out by an authorised Volvo workshop®. The headlamps must be handled with extreme care due to the high-voltage unit in the Xenon® lamp.

⚠ IMPORTANT

Never touch the glass part of the bulbs with your fingers. Grease and oil from your fingers are vaporised by the heat, coating the reflector and then causing damage.

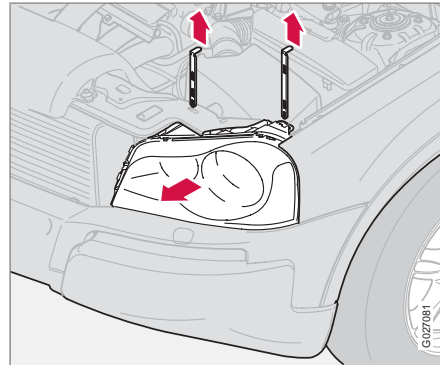
Changing front bulbs

The entire lamp insert must first be removed when replacing dipped beam, main beam and parking lamp bulbs. To replace one of these bulbs, do the following and then consult the instructions for the specific lamp.

Removing the lamp housing:

1. Switch off all lights and turn the ignition key to position 0.
2. Open the bonnet.
3. Release the insert by pulling up the two lock pins holding it in place.
4. Lift the insert straight out.

⚠ IMPORTANT

Do not pull the electrical cable, only the connector

5. Unplug the connector by first pressing in the catch from underneath and then pulling it up a bit from above.
6. Lift out the entire headlamp insert and place it on a soft surface so as not to damage the lens.

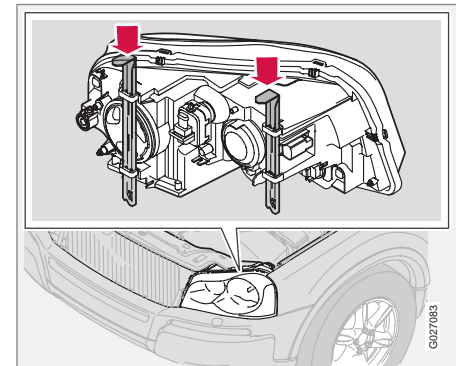

Refit the headlamp insert in reverse order. Check that the lock pins are correctly situated.



Replacing bulbs

Location of bulbs in front lamp

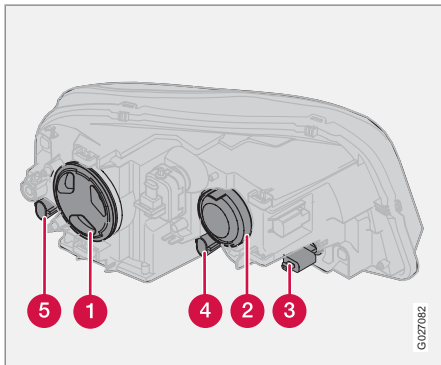

- 1 Dipped beam
- 2 Main beam
- 3 Direction indicator
- 4 Parking/position lamps
- 5 Side marker lamps

Dipped beam, halogen

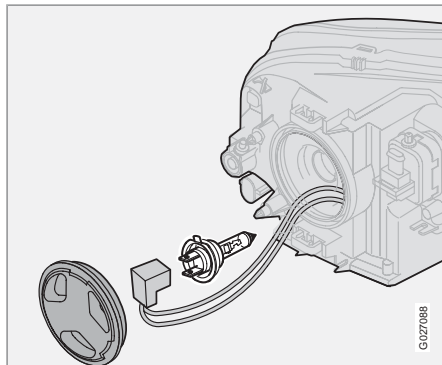

1. Undo the outer cover by turning it anti-clockwise.
2. Unplug the connector.
3. Disconnect the spring clamp. First push to the right so that the spring clamp disconnects, then out and down.
4. Pull out the lamp.
5. Fit the new bulb. It can only fit in one position.
6. Press the clamp spring upwards and a little to the left so that it secures in its catch.
7. Press the connector back in place.

8. Screw the cover back into place; the marking **HAUT** should be at the top.

Main beam

Halogen and Bi-Xenon® headlamps

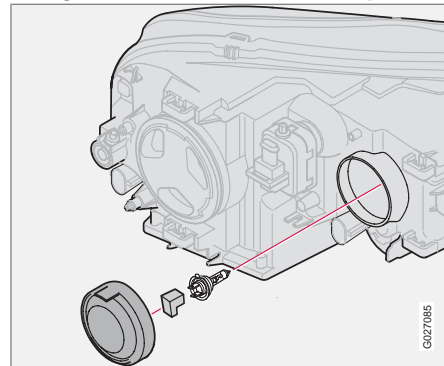

1. Undo the outer cover by pulling it straight out and then unplug the connector.
2. Disconnect the spring clamp. First push to the right so that the spring clamp disconnects, then out and down.
3. Pull out the lamp.
4. Fit the new bulb. It can only fit in one position.



Replacing bulbs

5. Press the clamp spring upwards and a little to the left so that it secures in its catch.
6. Press the connector back in place and refit the cover.

Active Bi-Xenon® headlamps

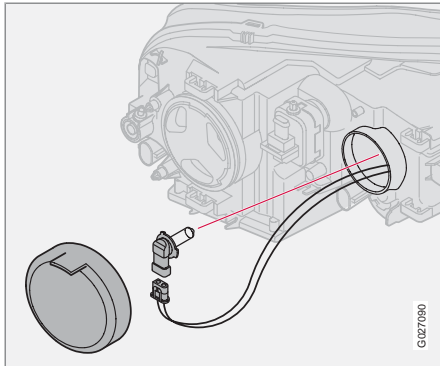

1. Switch off all lights and turn the ignition key to position 0.
2. Remove the cover.
3. Turn the bulb anticlockwise and pull it out.
4. Undo the connector by pressing the catch out and then pulling.
5. Plug the connector into the bulb, a click is heard.

6. Refit the bulb, turn it in position.
7. Refit the cover.

Side marker lamps and position/parking lamps

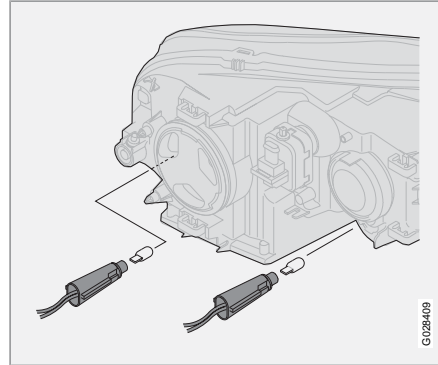

The bulbs are housed in bayonet holders.

1. Turn the bulb holder anticlockwise and remove.
2. Pull the bulb straight out.
3. Fit the new bulb by carefully pressing it into the recess.
4. Fit the bulb holder back in place and turn clockwise.

Direction indicators

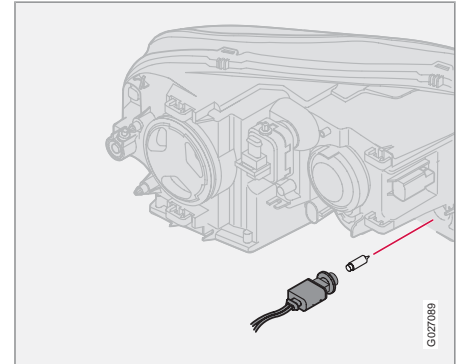

The bulbs are housed in bayonet holders.

1. Turn the bulb holder anticlockwise and remove.
2. Press in the bulb, turn anticlockwise and remove.
3. Fit the new bulb by pressing it into the recess and then turning clockwise.



Replacing bulbs

Front fog lamps

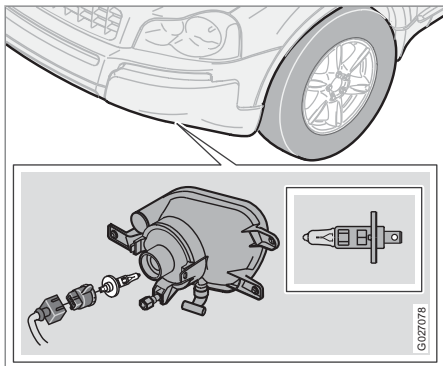

1. Switch off all lights and turn the ignition key to position **0**.
2. Turn the bulb holder slightly anticlockwise.
3. Remove the lamp.
4. Fit the new bulb. The profile of the bulb holder matches the one on the foot of the lamp.
5. Refit the bulb holder by turning slightly clockwise. The **TOP** mark on the bulb holder must be upward.

Bulbs in rear lamp cluster

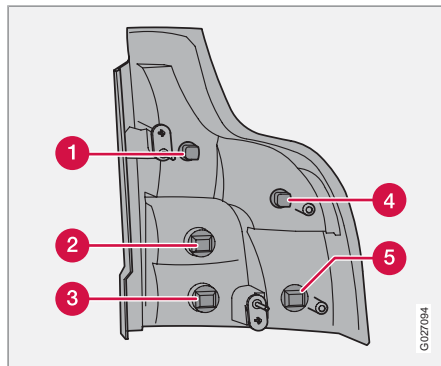

- 1 Position lamps
- 2 Direction indicators
- 3 Reversing lamp
- 4 Position lamps
- 5 Brake light

NOTE

If the error message **BULB FAILURE/ CHECK STOP LAMP** remains after a faulty bulb has been replaced then consult an authorised Volvo workshop.



Replacing bulbs

09

Bulb replacement

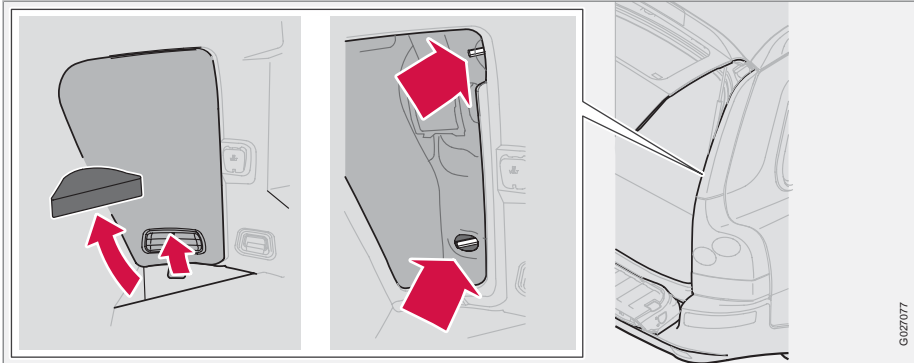

1. Switch off all lights and turn the ignition key to position **0**.
2. Lower the bottom of the tailgate and open the floor hatch. (If the car is equipped with a grocery bag holder (option), undo the holder's retaining straps.)
3. Remove the corner piece.
4. Open the hatch in the side panel by pulling the catch up and towards you.
5. Take spanner no. 10 out of the tool kit and undo the nuts.
6. Pull the entire insert straight back.
7. Loosen the extra length of cable for better accessibility.
8. Place the insert on a soft surface so as not to scratch the glass.
9. Turn the bulb holder anticlockwise and pull it out.
10. Turn the bulb anticlockwise to loosen it. (Applies to direction indicators, reversing lamps and brake lamps).
11. Pull the bulb straight out. (Applies to position lamps).
12. Replace the bulb.
13. Refit the bulb holder in the recess and turn clockwise.
14. Press back the extra length of cable.
15. Refit the insert against the bolt holes. Press the insert into place.
16. Tighten the nuts.
17. Refit the side panel and corner piece.





Replacing bulbs

Rear fog lamp

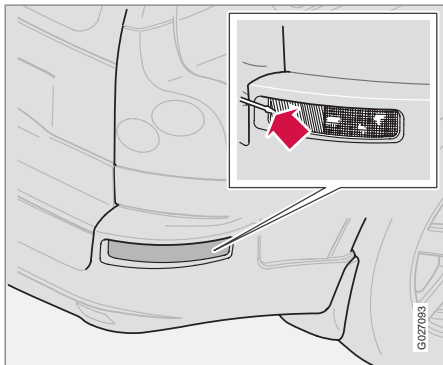

1. Insert a slotted screwdriver as indicated by the arrow in the illustration.
2. Prise out the lamp insert.
3. Turn the bulb holder anticlockwise to loosen it.
4. Turn the bulb anticlockwise and lift the bulb out.
5. Replace the bulb.

Number plate lighting

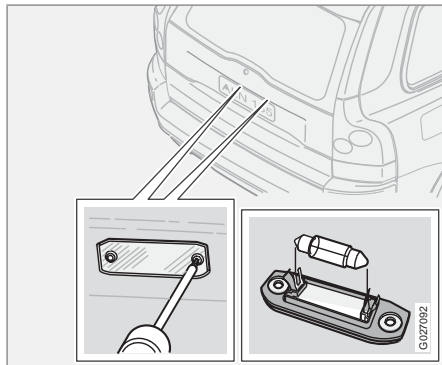

1. Switch off all lights and turn the ignition key to position **0**.
2. Remove the screws with a screwdriver.
3. Loosen the whole lamp housing carefully and pull it out.
4. Replace the bulb.
5. Refit the entire lamp housing and screw it into place.

Courtesy lighting

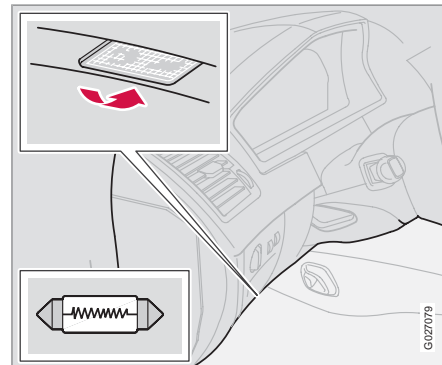

There is courtesy lighting under the instrument panel on the driver and passenger sides.

1. Insert a screwdriver and gently turn so that the lens detaches.
2. Remove the blown bulb.
3. Fit a new bulb.
4. Refit the lens.



Replacing bulbs

Bulbs in the cargo area

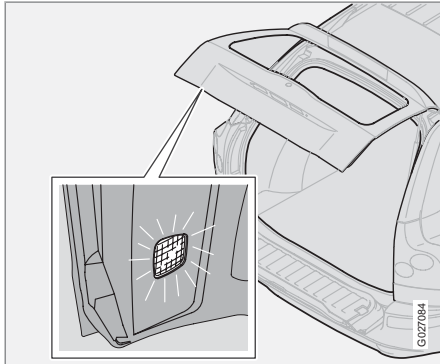

1. Insert a screwdriver and gently turn so that the lamp housing comes loose.
2. Remove the blown bulb.
3. Fit a new bulb. Check that the bulb lights.
4. Refit the lamp housing.

Vanity mirror lighting

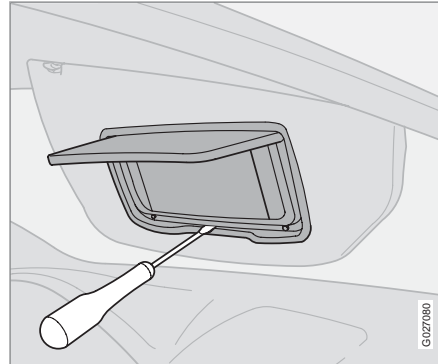

1. Insert a slotted screwdriver at the side of the centre clip in the bottom edge of the mirror. Lift up so the centre clip releases.
2. Slide the screwdriver from side to side so that the outer clips release.
3. Lift out the mirror insert.
4. Replace the bulbs.
5. Refit the insert top edge first. Be sure that the upper clips are properly depressed before pressing the insert back.



Fuses

General

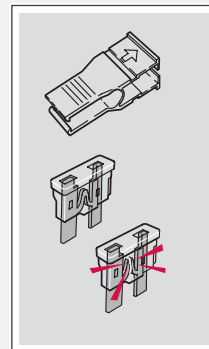
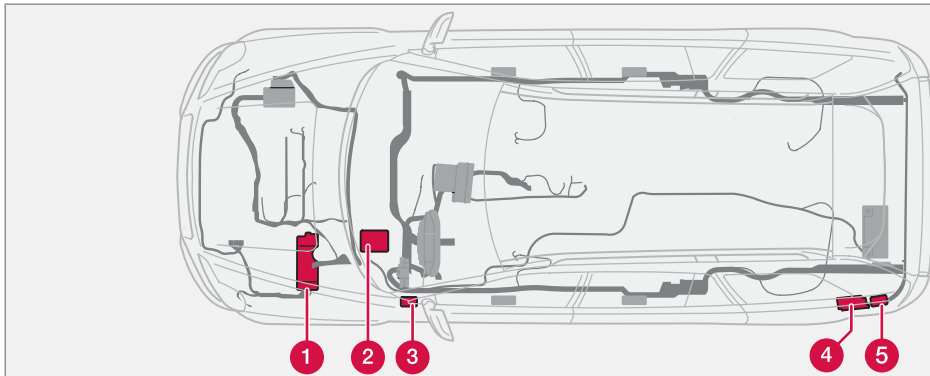

0000157

Cable routing may vary slightly due to engine variant. However, the components listed are in the same positions.

All electrical functions and components are protected with a number of fuses to protect your car's electrical system from damage by short-circuits or overloads.

The fuses are in five different locations in the car:

- 1 Relay/fuse box in the engine compartment.
- 2 Fuse box in the passenger compartment within the sound barrier on the driver's side.
- 3 Fuse box in the passenger compartment at dashboard end on driver's side.

- 4 Fuse box in cargo area.
- 5 Fuse box in cargo area - Executive*

If an electrical component or function does not work, this may be because the component's fuse was temporarily overloaded and blew.

1. Look in the fuse diagram to locate the fuse.
2. Pull out the fuse and check from the side to see whether the curved wire has blown.
3. If this is the case, replace it with a new fuse of the same colour and amperage.

⚠ WARNING

Never use a foreign object, or a fuse with an amperage higher than that specified when replacing a fuse. This could cause significant damage to the electrical system and possibly lead to fire.

There are a number of spare fuses in the cover on the end face of the dashboard. There are also pliers which facilitate the removal and fitting of fuses.



Fuses

09

If the same fuse blows repeatedly, there is a fault in the component. Contact an authorised Volvo workshop to have it checked.



Fuses

Relay/fuse box in the engine compartment

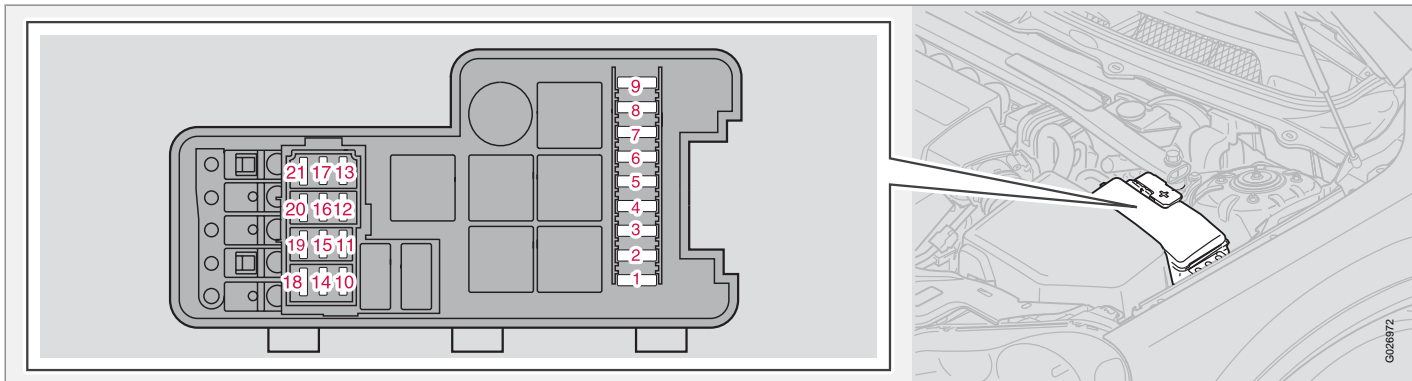

1.	ABS	30 A
2.	ABS	30 A
3.	High-pressure washer, headlamps	35 A
4.	Parking heater*	25 A
5.	Auxiliary lamps*	20 A
6.	Starter motor relay	35 A
7.	Windscreen wipers	25 A
8.	Fuel pump	15 A

9.	Transmission control module (TCM)	15 A
10.	Ignition coils (petrol), engine control module (ECM), injection valves, (diesel)	20 A
11.	Accelerator pedal sensor (APM), AC compressor	10 A

12.	Engine control module (ECM) (petrol), injection valves (petrol), mass air flow sensor (petrol)	15 A
	mass air flow sensor (diesel)	5 A

G028972



Fuses

13.	Electronic throttle module (V8), VIS (6-cyl. petrol)	10 A
	Electronic throttle module (ETM), solenoid valve, SWIRL (air mixing valve), fuel pressure regulator (diesel)	15 A
14.	Lambda-sond (petrol)	20 A
	Lambda-sond (diesel)	10 A
15.	Crankcase ventilation heater (petrol), AC connection (petrol), solenoid valves, leakage diagnosis (petrol), ECM, (petrol), mass air flow sensor (V8), glow heating control (diesel)	15 A
16.	Dipped beam, left	20 A
17.	Dipped beam, right	20 A
18.	-	-
19.	Engine control module (ECM) supply, engine relay	5 A

20.	Position lamps	15 A
21.	Vacuum pump (petrol)	20 A



Fuses

Relay/fuse box in the passenger compartment at dashboard end on driver's side

1	25	32
2	26	33
3		
4		
5		
6		
7	20	27 34
8	12 16	21 28 35
9	13 17	22 29 36
10	14 18	23 30 37
11	15 19	24 31 38

VOLVO

1	30A	1	CLIMATE CONTROL FAN
2	30A	2	AMPLIFIER
3	25A	3	POWER SEAT DRIVER
4	25A	4	POWER SEAT PASSENGER
5	25A	5	FRONT DOOR MODULE LH
6	25A	6	FRONT DOOR MODULE RH
7	-	7	-
8	-	8	-
9	10A	9	INFOTAINMENT, RTI CD MD
10	10A	10	OBD II, LIGHT SWITCH MODULE DSTC/STEERING WHEEL MODULE
11	10A	11	IGNITION SWITCH, SRS ENGINE CONTROL MODULE PASSENGER AIRBAG ON/OFF SWITCH, IMMOBILIZER, TRANSMISSION CONTROL MODULE
12	10A	12	INTERIOR LIGHT, REAR VIEW MIRROR, RAIN SENSOR
13	5A	13	SUNROOF
14	5A	14	TELEPHONE
15	-	15	-
16	-	16	-
17	-	17	-
18	-	18	-
19	-	19	-

ADDITIONAL INFORMATION SEE OWNERS MANUAL
INFORMATION ADDITION VOIR MANUEL UTILIS

A decal which specifies the positions and amperages of the fuses is located in the end box cover.

1.	Climate control system fan	30 A	7.	-	-	11.	Ignition switch, SRS-system, engine control module ECM (petrol) SRS deactivation passenger side (PACOS), electronic immobiliser (IMMO), Transmission control module (TCM)	7.5 A
2.	Audio (amplifier)*	30 A	8.	Radio, CD player, RSE system*	15 A	12.	General lighting, ceiling (RCM) Upper electronic module (UEM)	10 A
3.	Power driver's seat*	25 A	9.	RTI display, RTI unit MMM	10 A			
4.	Power passenger seat*	25 A	10.	OBDI, light switch (LSM), Steering Angle Sensor (SAS), Steering Wheel Module (SWM)	5 A			
5.	Control module, left front door	25 A						
6.	Control module, right front door	25 A						

0002916

* Option/accessory, for more information, see Introduction.

**Fuses**

13.	Sunroof*	15 A
14.	Phone*	5 A
15.	-38 -	-





Fuses

Relay/fuse box in the passenger compartment within the sound barrier on the driver's side

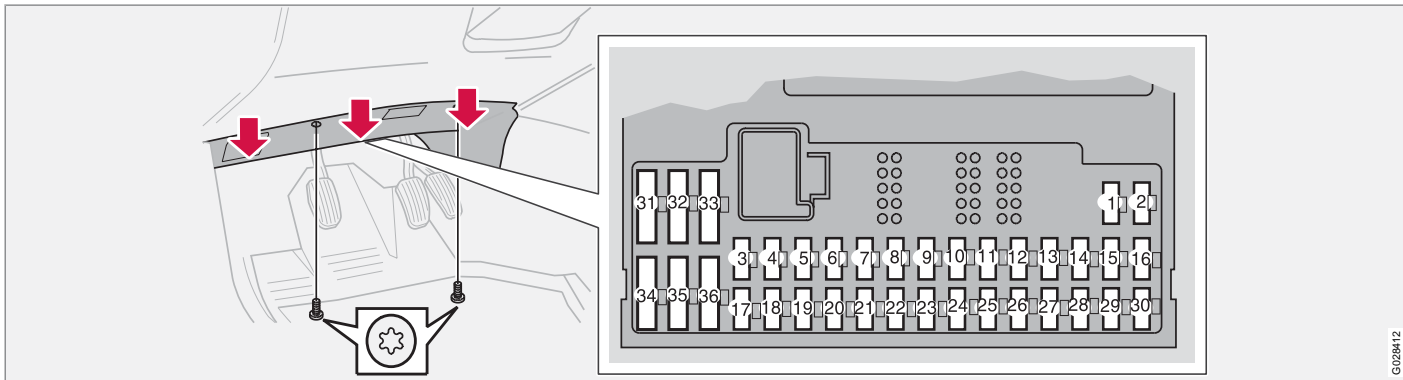

G028412

1.	Seat heating, right side	15 A
2.	Seat heating, left side	15 A
3.	Horn	15 A
4.	Reserve	-
5.	Infotainment system	10 A
6.	-	-
7.	-	-
8.	Siren*	5 A

9.	Brake lamp switch feed	5 A
10.	Combined instrument panel (DIM), climate control (CCM), parking heater, power driver's seat	10 A
11.	Front seat, rear seat and refrigerator socket*	15 A
12.	-	-
13.	-	-
14.	-	-

15.	ABS, STC/DSTC	5 A
16.	Electronic power steering (ECPS)*, Active Bi-Xenon® (HCM)*, head-lamp levelling*	10 A
17.	Fog lamp, front left	7.5 A
18.	Fog lamp, front right	7.5 A
19.	-	-
20.	Coolant pump (V8)	5 A



Fuses

09

21.	Transmission control module (TCM)	10 A
22.	Main beam, left	10 A
23.	Main beam, right	10 A
24.	-	-
25.	-	-
26.	-	-
27.	-	-
28.	Power passenger seat*	5 A
29.	Fuel pump	7.5 A
30.	BLIS*	5 A
31.	-	-
32.	-	-
33.	Vacuum pump (petrol)	20 A
34.	Washer pump	15 A
35.	-	-
36.	-	-





Fuses

Fuses in the cargo area

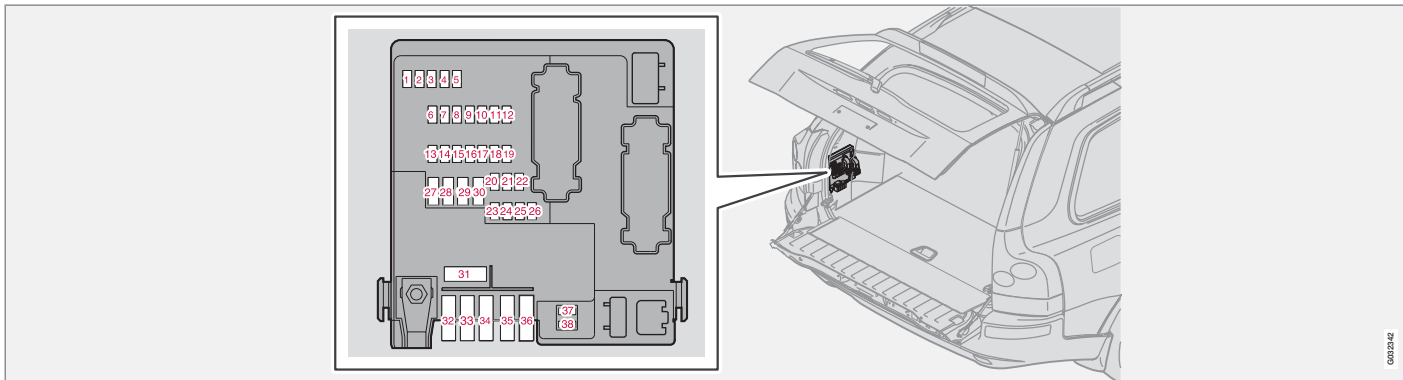

0002042

1.	Reversing lamp	10 A
2.	Position lamps, fog lamps, cargo area lighting, number plate lighting, lamps in brake lighting	20 A
3.	Accessories (AEM)*	15 A
4.	Reserve	-
5.	REM electronics	10 A
6.	RSE system*	7.5 A

7.	Towing bracket wiring* (30-feed)	15 A
8.	Cargo area socket	15 A
9.	Rear right door: Power window, power window lock	20 A
10.	Rear left door: Power window, power window lock	20 A
11.	-	-
12.	-	-

13.	Diesel filter heater	15 A
14.	Subwoofer, rear air conditioning (A/C)*	15 A
15.	-	-
16.	-	-
17.	Infotainment system accessories*	5 A
18.	-	-
19.	Rear wiper	15 A



Fuses

20.	Towing bracket wiring* (15-feed)	20 A
21.	-	-
22.	-	-
23.	AWD	7.5 A
24.	-	-
25.	-	-
26.	Park Assist*	5 A
27.	Main fuse: Towing bracket wiring, parking assistance, AWD	30 A
28.	Central locking system (PCL)	15 A
29.	Trailer lighting, left: Position lamps, direc- tion indicator*	25 A
30.	Trailer lighting, right: brake lamp, rear fog lamp, direction indica- tor*	25 A
31.	Main fuse: Fuse 37, 38	40 A
32.	-	-

33.	-	-
34.	-	-
35.	-	-
36.	-	-
37.	Heated rear window	20 A
38.	Heated rear window	20 A





Fuses

Fuses in the cargo area - Executive*

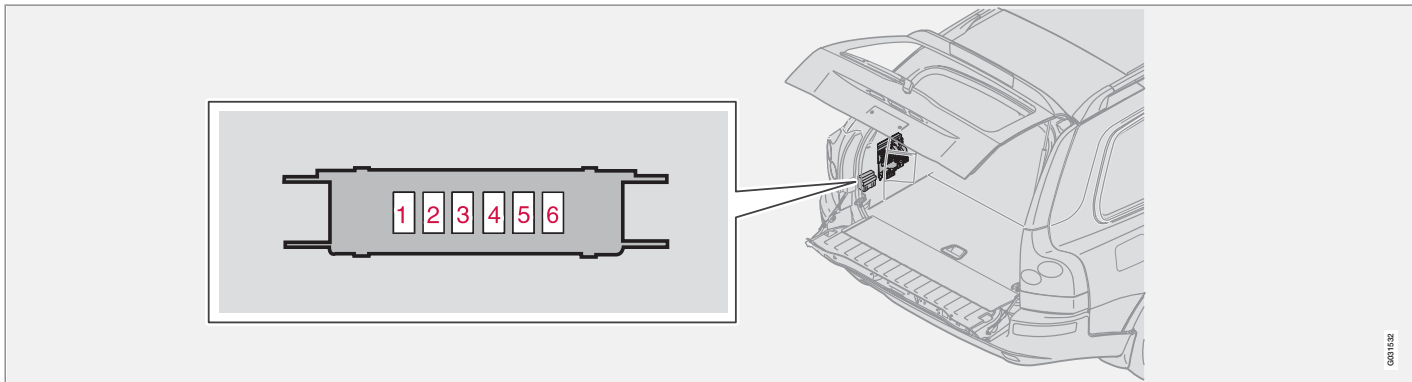

The fuse box is located behind the cover panel on the left-hand side.

1.	Relay, seat heating, rear seat, Relay, massage seat, front	5 A
2.	Seat heating, rear seat, left	15 A
3.	Seat heating, rear seat, right	15 A
4.	Ventilated seat front, Massage seat front	5 A

5.	-	-
6.	-	-

0601122



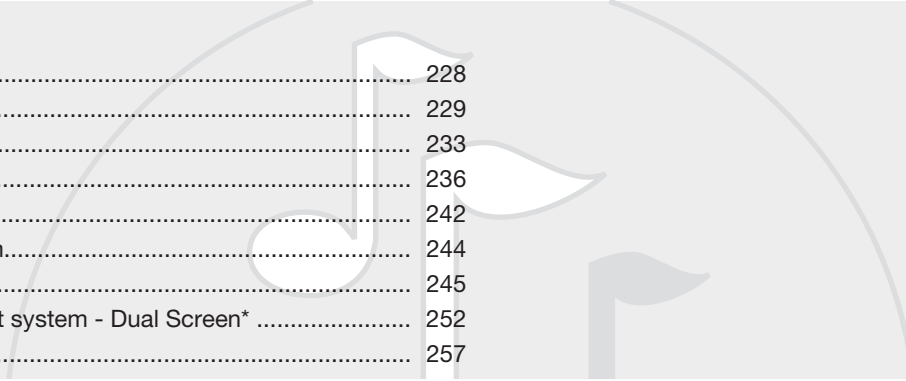

General.....	228
Control panels, audio.....	229
Audio system functions.....	233
Radio functions.....	236
CD functions.....	242
Menu structure – audio system.....	244
Phone functions*.....	245
RSE - Rear Seat Entertainment system - Dual Screen*	252
Menu structure – phone.....	257

INFOTAINMENT SYSTEM



10





10 Infotainment system

General

Infotainment system

Infotainment is a system that integrates the audio system and phone functions.

You can easily and conveniently use your Infotainment system by means of the joint control panel or the steering wheel keypad.

XC90 can be equipped with Dolby Surround Pro Logic II¹. This offers an optimal sound experience very close to being there with a broad, natural sound profile.

The system also allows your passengers to use headphones* with separate audio sources.

Dolby Surround Pro Logic II¹

Dolby Surround Pro Logic II distributes the two stereo audio channels to left, centre, right and rear speakers. This provides a more realistic sound quality than that provided by standard two-channel stereo.



Dolby Surround Pro Logic II and the Dolby icon are trademarks of Dolby Laboratories Licensing Corporation.

Dolby Surround Pro Logic II System is manufactured under license from Dolby Laboratories Licensing Corporation.

¹ Applies to Premium Sound.



Control panels, audio

Audio controls

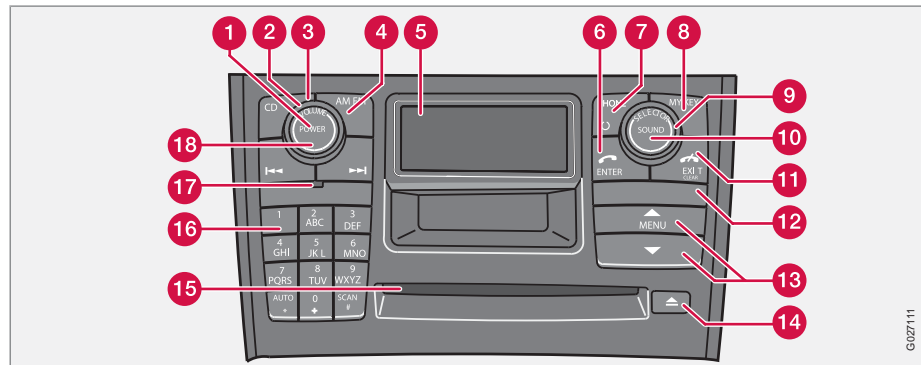

- 1 POWER** - Audio On/Off
- 2 VOLUME** - Volume (knob control)
- 3 CD** - shortcuts
- 4 AM/FM** - shortcut between **FM1**, **FM2** and **AM**
- 5 Display**
- 6 ENTER** - select in the menu, activate a selection or activate the phone from standby mode
- 7 PHONE** - Phone On/Off/Standby
- 8 MY KEY** - programmable shortcut key for your favourite function
- 9 SELECTOR** - select audio source
- 10 SOUND** - audio settings
- 11 EXIT/CLEAR** - scroll back in the menu, cancel a selection, put the phone in standby mode, or erase the previous character when entering text and numbers
- 12 SIM card holder**
- 13 Menu selection buttons**
- 14 CD and CD changer eject***
- 15 CD player and CD changer***
- 16 Station setting buttons/selecting CD changer position* (1-6), number and character buttons for the phone and menu shortcuts**
- 17 IR*** - receiver for remote controls
- 18 Seek/change tracks/stations or scroll forward and back when entering text and digits**

* Option/accessory, for more information, see Introduction.



Control panels, audio

Steering wheel keypad

Audio – Phone*

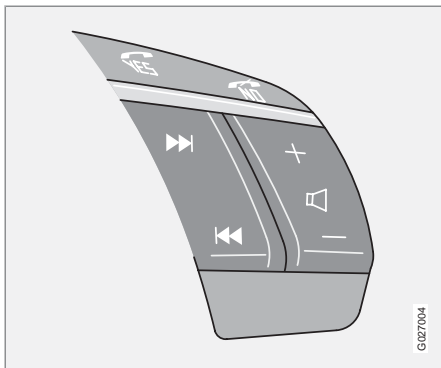

The four buttons at the bottom of the steering wheel keypad control both the radio and the phone. The function of the respective button depends on which system is active. The steering wheel keypad can be used to adjust volume, switch between preset stations and change CD tracks.

Menus

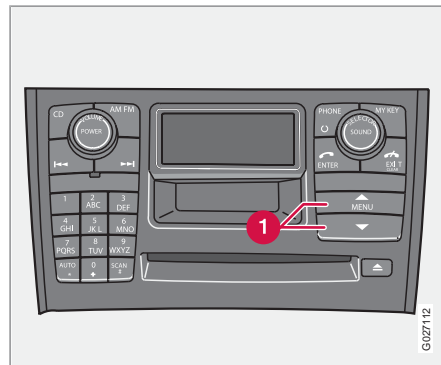

Some infotainment system functions are controlled via a menu system. The current menu level is shown at the top right of the display. Menu options are shown in the middle of the display.

- **MENU** leads to the menu system. Up/down with the buttons **1** scrolls between menu options.
- **ENTER** selects or activates/deactivates a menu option.
- **EXIT** leads back one step in the menu structure. A long press on **EXIT** will exit the menu system.

Shortcuts

Menu options are numbered and can also be selected directly with the keypad **1 - 6**.

My own shortcut button – MY KEY

Use **MY KEY** to store a favourite function in the menu, e.g. **TP**.

- Select the function in the menu to be stored by holding **MY KEY** depressed for more than two seconds.

When **MY KEY STORED** is shown in the display, the function has been stored.

- Activate the function with a short press on **MY KEY**.



Control panels, audio

Control panel with headphones socket

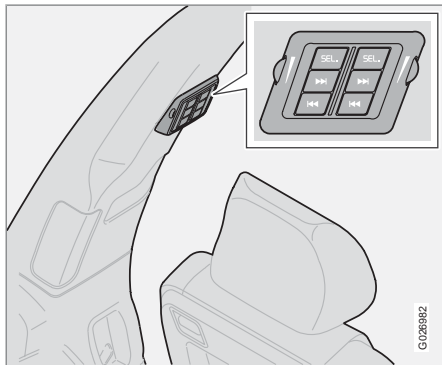



Headphones with an impedance of 16 – 32 ohm and sensitivity of 102 dB or higher are recommended for best sound reproduction.

Activating/deactivating

The control panel is activated with **SEL** when the audio system is active. Deactivation is automatic when the audio system is deactivated or with a long press on **SEL**.

Scroll/search forward and backward

A short press on  /  scrolls between CD tracks or preset radio stations. Long presses are used to fast-wind CD tracks or to search for radio stations automatically.

Limitations

The audio source (FM, AM, CD etc.) played back in the speakers cannot be controlled from the rear control panel.

RDS messages may not appear if the radio is playing back in the headphones while another audio source is playing back in the speakers.

Remote control*

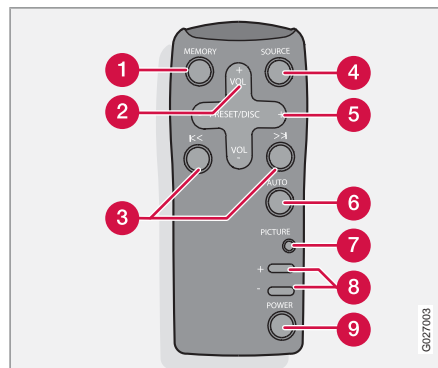

- 1 **MEMORY** – stores searched radio stations. To store a station:
 - Press the **MEMORY** button
 - Select Preset using **PRESET/DISC** 5
 - Confirm your selection using the Memory button

- 2 **VOL** – Volume
- 3 Seek/change tracks forward or back
- 4 **SOURCE** – switch audio source
- 5 **PRESET/DISC** – select CD changer position or preset radio station
- 6 **AUTO** – find and store the strongest stations
- 7 Function not available
- 8 Function not available
- 9 **POWER** - Audio On/Off

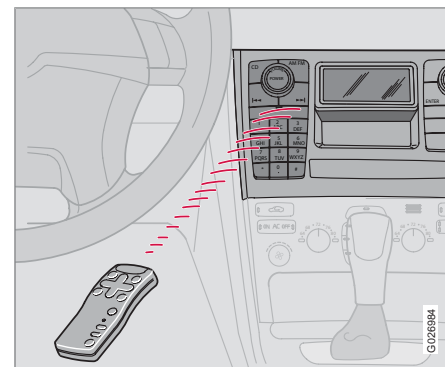

* Option/accessory, for more information, see Introduction.



Control panels, audio

- Direct the remote control towards the IR receiver (see illustration) that is located in the dashboard.



NOTE

The remote control contains AAA batteries (R03). If the remote control does not work, first try replacing the batteries.



Audio system functions

On/Off switch – Audio

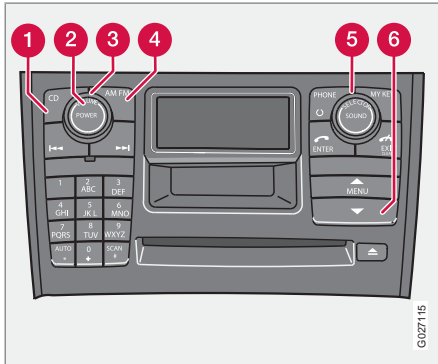

Press the **POWER** button **2** to switch the audio system on or off.

If the audio system is active when the ignition is switched off, it will reactivate automatically when the car is restarted.

Volume control

Turn the knob **3** clockwise or anticlockwise to raise or lower the volume respectively. The volume control is electronic and has no end position. Volume can also be raised + or lowered – using the steering wheel keypad.

Selecting the audio source

Press the **AM/FM** **4** button repeatedly to toggle between FM1, FM2 and AM. **CD** **1** activates the CD player/changer.

Turn **SELECTOR** **5** to toggle between the external **AUX** audio source and the internal **FM1, FM2, AM, CD** and CD changer audio sources*.

AUX

The **AUX** input can be used for connecting an MP3 player for example.

i NOTE

The audio quality may be impaired if the player is charged while the audio system is in AUX mode. In which case, avoid charging the player.

Sometimes the external **AUX** audio source can be heard at a different volume to the internal

audio sources. If the audio volume of the external audio source is too high then the sound quality can be impaired. Prevent this by adjusting the input volume of the external audio source:

1. Select **AUX VOLUME** in the menu and press **ENTER**.
2. Control the volume with **SELECTOR** or up/down with the buttons **6**. Finish with **ENTER**.

i NOTE

Does not work for the steering wheel keypad.



Audio system functions

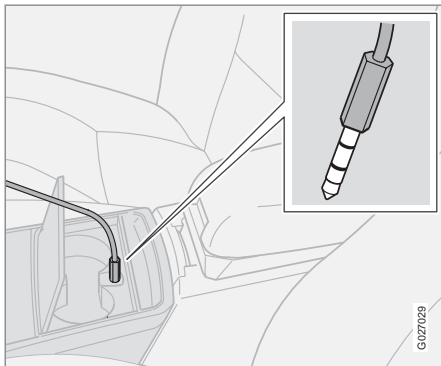

Input for external audio source (AUX) 3.5 mm

! IMPORTANT

The cover for the cup holders must be open when the connector is in the AUX input.

Optimum sound reproduction

The audio system is calibrated for optimum sound reproduction by means of digital signal processing.

This calibration takes into account loudspeakers, amplifiers, passenger compartment acoustics, listener position etc. for each combination of car model and audio system.

There is also a dynamic calibration that takes into account the level set for the volume control, radio reception and vehicle speed.

The controls that are explained in these operating instructions, e.g. Bass, Treble and Equalizer, are only intended for the user to be able to adapt the sound reproduction according to personal taste.

Audio settings

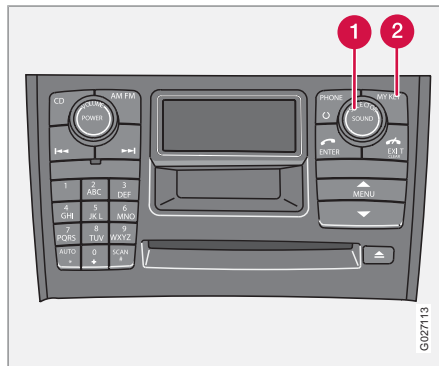

1. Press the **SOUND** button **1**.
2. Press the **SOUND** button repeatedly until you come to the function you wish to set. Choose **BASS**, **TREBLE**, **FADER**,

BALANCE, **SUBWOOFER***, **CENTRE** (option) or **SURROUND***.

3. Use the **SELECTOR** knob **2** to adjust the level. The display shows a scale from min. to max. position. The middle indicates the normal position.

i NOTE

The level for the centre speaker can only be adjusted if Dolby Pro Logic II (DPL II) or three channel stereo (3-CH) is selected in the menu. The level for Subwoofer can only be adjusted if Subwoofer is activated

Programme type	Display shows
Bass	BASS
Treble	TREBLE
Balance between the left and right-hand speakers	BALANCE
Balance between the front and rear speakers	FADER
Bass speaker level	SUBWOOFER*



Audio system functions

Programme type	Display shows
Level for centre speaker	CENTRE*
Level for surround sound	SURROUND*

Surround*

Surround settings govern the spatial perception of the sound. The settings, including activating and deactivating for each respective audio source, are made separately.

The  symbol in the display indicates that Dolby Pro Logic II is active. There are three different settings for surround sound:

- **PRO LOGIC II**
- **3-CHANNEL**
- **OFF** (two channel stereo)

Activating/deactivating surround sound

1. Press **MENU**, scroll to **Audio settings** and press **ENTER**.
2. Select **SURROUND** and press **ENTER**.
3. Select **Pro Logic II, 3 channel** or **Off** and press **ENTER**.

 Dolby Surround Pro Logic II is a trademark of Dolby Laboratories Licensing Corporation. Dolby Pro Logic II Surround System is manufactured under license from Dolby Laboratories Licensing Corporation.

Bass speaker - SUBWOOFER*

The bass speaker helps the system provide fuller sound and deeper bass.

1. Select **AUDIO SETTINGS** in the menu and press **ENTER**.
2. Select **SUBWOOFER** and press **ENTER**. A check in the box indicates that **SUBWOOFER** is activated.

Equalizer FR ¹

This function is used to fine-tune the sound from the front speakers.

1. Select **AUDIO SETTINGS** in the menu and press **ENTER**.
2. Select **Equalizer FR** and press **ENTER**.
3. Use the menu selection buttons or the **SELECTOR** knob to set the level.
4. Press **ENTER** to select the next frequency. You can select five frequencies.

5. Press **ENTER** until you come to menu mode to save any changes.

Equalizer RR¹

This function is used to fine-tune the sound from the rear speakers.

1. Select **AUDIO SETTINGS** in the menu and press **ENTER**.
2. Select **Equalizer RR** and press **ENTER**.
3. Use the menu selection buttons or the **SELECTOR** knob to set the level.
4. Press **ENTER** to select the next frequency. You can select five frequencies.
5. Press **ENTER** until you come to menu mode to save any changes.

¹ Certain audio systems.



Radio functions

Tuning

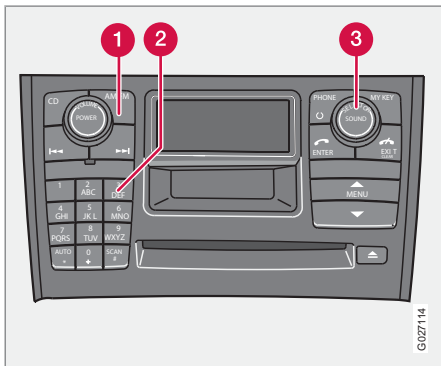

1. Select radio mode **AM/FM1/FM2** using the **SELECTOR** knob (3) or the **AM/FM** button (1).
2. A short press on the or button is used to search for the next strong station.
3. Press one of the buttons again to search again.

Manually seek known frequency

1. Hold the or button depressed. **MAN** is shown in the display. The radio slowly scrolls in the desired direction, increasing its tempo after a few seconds.
2. Release the button when the desired frequency shows in the display.
3. Frequency can be adjusted with a short press on one of the arrow keys, or .

Manual adjustment mode stays in effect five seconds after the last press.

Storing stations

To store a selected station under one of the station setting buttons **0 – 9** (2):

1. Set the desired station.
2. Press and hold the required station storage button. The sound mutes a few seconds. **STATION STORED** is shown in the display. The station is now stored.

You can store up to 10 stations each for **AM**, **FM1** and **FM2**, i.e. a total of 30 stations.

AUTOSTORE – autostoring stations

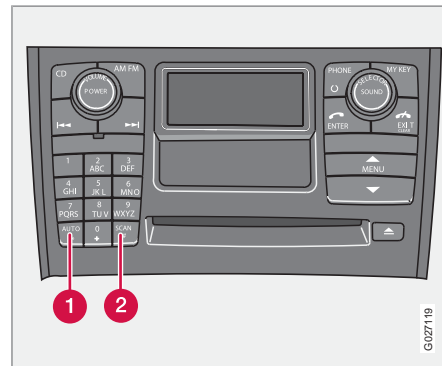

AUTO (1) seeks out the ten strongest radio stations and stores them automatically in a separate memory. The function is especially useful in areas where the radio stations and their frequencies are unfamiliar.

Start autostoring

1. Select wavelength using **AM/FM**.
2. Hold **AUTO** (1) depressed until **AUTOSTORING...** appears on the display.

Once **AUTOSTORING...** disappears from the display, the stations are stored. The radio continues in Auto mode and **AUTO** appears on the display. The automatically stored stations can now be selected using the **0 – 9** buttons. If there



Radio functions

is no station with an adequately strong signal then the display shows **NO AST FOUND**.

Cancelling automatic storage of stations

- Press **EXIT**.

Selecting an autostored preset

Allowing the radio to remain in Auto mode provides access to the autostored presets.

1. Briefly press **AUTO** (1). **AUTO** appears in the display.
2. Press one of the **0 - 9** buttons.
3. The radio remains in Auto mode until it is exited by a brief press on **AUTO** (1), **EXIT** or **AM/FM**.

Scanning

SCAN (2) automatically searches through a wavelength for strong stations. When a station is found, it is played for approx. 8 seconds before scanning is resumed.

Activating/deactivating Scan

1. Select wavelength using **AM/FM**.
2. Press **SCAN** (2) to activate. **SCAN** appears in the display.
3. Close using **SCAN** or **EXIT**.

Storing a station

A selected station can be stored as a preset while **SCAN** is active.

- Press one of the **0 - 9** buttons and hold it depressed until the message **Station stored** appears on the display.

SCAN is interrupted and the stored station can be selected as a preset.

RDS functions

RDS (Radio Data System) links FM transmitters into a network. An FM transmitter in such a network sends information that gives an RDS radio the following functions:

- Automatically switches to a stronger transmitter if reception in the area is poor.
- Searches for programme form, such as traffic information or news.
- Receives text information on the current radio programme.

NOTE

Some radio stations do not use RDS or only a selected range of its functions.

Volume control – NEWS/TP/ALARM

NOTE

If a CD for example is playing when the radio receives a traffic bulletin, the CD player is put in pause mode. The message is played at the volume selected for that type of message. Playback of the originally selected audio source is then resumed at the previous volume. If volume is adjusted while the bulletin is played, the new volume is saved and used for the next bulletin.

News – NEWS

This function interrupts other sound sources, e.g. CD, when a news broadcast starts.

1. Select radio mode using the **SELECTOR** knob or the **AM/FM** button.
2. Select **NEWS** in the menu and press **ENTER**.
3. **NEWS** appears on the display.
4. Select **NEWS** again and press **ENTER** to deactivate the **NEWS** function.

With this function, programmes from RDS stations that are news-coded will interrupt other audio sources using the volume setting for this specific purpose. As soon as the news broadcast is finished, the audio system returns to the



Radio functions

previous audio source and resumes the previous volume setting.

If you do not wish to listen to a news item in progress:

- Press the **EXIT** button. The **NEWS** function remains active and the radio waits for the next news programme.

Traffic information – TP

This function interrupts other audio sources in order to broadcast traffic information from RDS stations. The message is heard at the volume set for this specific purpose. As soon as the message ends, the radio returns to the previous audio source and volume setting.

1. Select **TP** in the menu and press **ENTER**.
2. **TP** appears on the display.
3. Select **TP** again and press **ENTER** to deactivate the **TP** function.

TP is shown in the display when this function is active. If the set station can send traffic information then **TP#1** appears on the display. Traffic information will only interrupt the sound source if **TP#1** is shown in the display.

If you do not wish to listen to a traffic bulletin in progress:

- Press the **EXIT** button. The **TP** function remains active and the radio waits for the next traffic bulletin.

TP Search

This function allows you to listen to traffic information when travelling between different countries and states in Europe without needing to select a station.

1. Select **RADIO SETTINGS** in the menu and press **ENTER**.
2. Select **TP** and press **ENTER**.
3. Select **TP Search** and press **ENTER**.

To deactivate the function, select **TP Search** again and press **ENTER**.

Radio text

Some RDS stations transmit information on programme content, artists, etc. This information can be indicated with text in the display.

1. Press the **MENU** button.
2. Select **RADIO TEXT** in the menu and press **ENTER**.
3. Select **RADIO TEXT** again and press **ENTER** to deactivate.

Alarm

Alarms are transmitted automatically and the function cannot be deactivated. **Alarm!** is shown in the radio display when an alarm mes-

sage is broadcast. This function is used to warn motorists of major accidents and catastrophes, such as a bridge collapse or an accident at a nuclear plant.

Programme types – PTY

The PTY function can be used to select different programme types, such as pop or classical music. Use the PTY function to select from among the different programme types shown in the list below.

Display of programme type

1. Select **RADIO SETTINGS** in the menu and press **ENTER**.
2. Select **PTY** in the menu and press **ENTER**.
3. Select **SHOW PTY** and press **ENTER**.

The PTY of the selected station is now shown in the display.



NOTE

Not all radio stations have a PTY designation.





Radio functions

Programme type	Display shows
Current affairs	CURRENT AFFAIRS
Religion	RELIGION
Varied discussions	VARIED SPEECH
Country music	COUNTRY MUSIC
Documentary	DOCUMETARY
Finance	FINANCE
Folk music	FOLK MUSIC
Leisure and hobby	LEISURE & HOBBY
Children's progs	CHILDREN
Oldies music	OLDIES MUSIC
Information	INFORMATION
Jazz music	JAZZ MUSIC
Serious classic	SERIOUS CLASSIC
Culture and Art	CULTURES
Light classic	LIGHT CLASSIC
Easy listening	EASY LISTENING

Programme type	Display shows
National music	NATIONAL MUSIC
Pop music	POP MUSIC
Travel and holiday	TRAVEL
Rock music	ROCK MUSIC
Social affairs	SOCIAL AFFAIRS
Sport	SPORT
Drama	DRAMA
Phone In	PHONE IN
Education	EDUCATION
Science	SCIENCE
Weather & Metro	WEATHER
Other music	OTHER MUSIC

Searching for a specific programme type

This function helps you find programmes with a specific focus by searching the entire frequency band.

1. Select **FM 1** or **FM 2** and press the **MENU** button.
2. Select **RADIO SETTINGS** and press **ENTER**.
3. Select **PTY** and press **ENTER**.
4. Select **SELECT PTY** and press **ENTER**.
5. Press **ENTER** for one or more of the listed programme types you select. The PTY symbol in the display illuminates when the first selection is made and the radio continues in standby for PTY.
6. Once you have selected all desired types, select **EXIT/CLEAR** to exit the PTY list.
7. Select **SEARCH PTY** and press **ENTER**. If the radio finds a station with the selected programme type, it is played through the speakers.
8. If the radio finds a station that is unsuitable, continue the search with the  /  buttons.
9. If no stations with the selected programme type are found, the radio resumes its previous frequency. PTY then remains in standby mode until the selected programme type is broadcast, at which time the radio automatically switches to the station sending the selected programme type.



Radio functions

In order to deactivate **PTY standby**, enter the menu and select **CLEAR ALL PTY**. The symbol **PTY** disappears from the display and the radio resumes normal mode.

Traffic information – TP STATION

Here, you set from which station traffic information is to be heeded.

Note that **TP** must be shown in the display for this to work.

Activating/deactivating TP STATION

Listen to the station from which traffic information is to be heeded.

1. Select **RADIO SETTINGS** in the menu and press **ENTER**.
2. Select **TP** and press **ENTER**.
3. Select **TP STATION** and press **ENTER**.
4. Select **SET CURRENT** to activate or **RESET CURRENT** to deactivate and press **ENTER**.

NOTE

Now only traffic information from the stored station will be played.

News – NEWS STATION

Here, you set from which station news is to be heeded.

Note that the set station in question must be an RDS station for this to work.

Activating/deactivating NEWS STATION

Listen to the station from which news is to be heeded.

1. Select **RADIO SETTINGS** in the menu and press **ENTER**.
2. Select **NEWS STATION** and press **ENTER**.
3. Select **TP STATION** and press **ENTER**.
4. Select **SET CURRENT** to activate or **RESET CURRENT** to deactivate and press **ENTER**.

NOTE

Now only news from the stored station will be played.

Automatic frequency update – AF

The AF function selects one of the strongest transmitters for a set station. The radio may sometimes need to search through the entire FM wavelength to find a strong transmitter. If this occurs, the radio mutes and **PI SEEK PRESS EXIT TO CANCEL** appears in the display.

Activating/deactivating AF

1. Select **RADIO SETTINGS** in the menu and press **ENTER**.
2. Select **AF** and press **ENTER**.

To reactivate AF, select **AF** and press **ENTER**.

Regional radio programmes – REG

This function causes the radio to continue with a regional transmitter even if its signal strength is low.

1. Select **RADIO SETTINGS** in the menu and press **ENTER**.
2. Select **REGIONAL** and press **ENTER**.
3. **REG** appears on the display.
4. To deactivate the **REG**, select **REG** again and press **ENTER**.



Enhanced Other Networks – EON

The EON function is especially useful in urban areas with many regional radio stations. It allows the distance between the car and the radio station transmitter to determine when programme functions should interrupt the current audio source.

- **LOCAL** – interrupts only if the radio station transmitter is close.
- **DISTANT**¹ – interrupts if the station transmitter is far away, even if there is a lot of static.
- **OFF** – no interruption for programmes from other transmitters.

Activating/deactivating EON

1. Select **RADIO SETTINGS** in the menu and press **ENTER**.
2. Select **EON** and press **ENTER**.
3. Select **LOCAL**, **DISTANT** or **OFF** and press **ENTER**.

Resetting RDS functions

Resets all radio settings to the original factory settings.

1. Select **RADIO SETTINGS** in the menu and press **ENTER**.
2. Select **RESET ALL** and press **ENTER**.
3. Press **ENTER** again to confirm.

¹ Default/factory settings.



CD functions

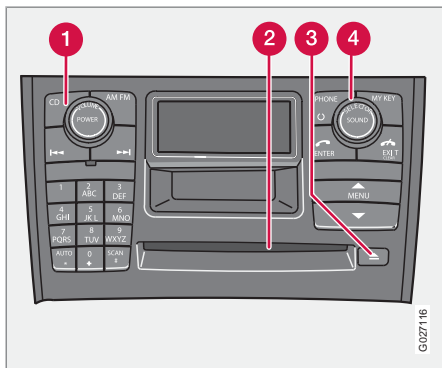

Starting playback (CD player)

If a music CD is in the player when the audio system is in CD mode then playback is started automatically. Otherwise, load a disc and change to CD mode using **SELECTOR** (4) or **CD**(1).

Starting playback (CD changer)

If a CD position with a music CD is already selected when the audio system is activated then playback starts automatically. Otherwise change to CD changer mode using **SELECTOR** (4) or **CD** (1) and select a disc with the number buttons **1 - 6**.

Inserting a CD (CD changer)

- Select an empty position with the number buttons **1 - 6** or Up/Down on the navigation button.

An empty position is marked on the display.

The text **INSERT DISC** shows that a new disc can be inserted. The CD changer can hold up to six CDs.

- Insert a CD into the CD changer slot (2).

CD eject

A CD will stay in the ejected position for max. 12 seconds. Following which it is re-inserted in the player and playback continues.

Single discs (CD player)

Eject individual discs by pressing the eject button (3).

All discs (CD changer)

Eject all discs with a long press on the eject button. The entire magazine is emptied disc by disc. The message **EJECTING ALL** is shown in the display.

This function can only be activated if the car is stationary. Eject is interrupted if the car begins to move.

Pause

If the volume is turned down completely, the CD player is stopped. The player is restarted when volume is increased.

Audio files

Apart from normal music CDs, the CD player supports MP3 and WMA format audio files.

NOTE

Certain types of copy-protected audio files cannot be read by the player.

When a CD containing audio files is inserted into the player the disc's directory structure is read in. It may take a while before playback starts due to the quality of the disc.

Navigation and playback

If a disc containing audio files is inside the CD player then **ENTER** leads to the disc's directory structure. The directory structure is navigated in the same way as the audio system's menu structure. Audio files have the symbol



and directories have the symbol



. Before playback starts  / 



can be used to show the audio file's name if the display is too narrow. Start playback of the selected audio file with **ENTER**.

When the playback of a file is finished the playback of the other files in the same directory continues. Directory change takes place automatically when all files in the current directory have been played back.



CD functions

Fast-wind/change CD tracks and audio files

Short presses right/left on the  /  buttons are used to scroll between CD tracks/audio files. Long presses are used to fast-wind CD tracks/audio files. The steering wheel keypad can also be used for this purpose.

Scan CD

This function plays the first ten seconds of each CD track/audio file. Press **SCAN** to activate. Interrupt with **EXIT** or **SCAN** to continue playback of the current CD track/audio file. Scan only works on the selected disc. The text **SCAN** is shown in the display when the function is active.

NOTE

If disc text is activated then **SCAN** is not shown in the display.

Random

This function plays the tracks in random order. The random CD tracks/audio files can be scrolled through in the normal way.

NOTE

It is only possible to scroll between random CD tracks on the current disc.

Activating/deactivating (CD player)

If a normal music CD is being played:

- Select **RANDOM** in the menu and press **ENTER**.

If a disc with audio files is being played:

- Select **DISC** or **FOLDER** in the menu and press **ENTER**.

Activating/deactivating (CD changer)

If a normal music CD is being played:

1. Select **Random** in the menu and press **ENTER**.
2. Scroll to **SINGLE DISC** or **ALL DISCS** and press **ENTER**.

The option **ALL DISCS** only applies to the music CDs in the changer.

If a CD with audio files is being played:

1. Select **SINGLE DISC** or **FOLDER** in the menu and press **ENTER**.
2. Scroll to the required CD or folder and press **ENTER**.

When you select another CD the function is deactivated.

Different messages appear depending on which random function is active:

- **RANDOM** means that the tracks from only one music CD are played.
- **RND ALL** means that all tracks on all music CDs in the CD changer are played.
- **RANDOM FOLDER** means that the audio files in a directory on the current CD are played.

NOTE

If disc text is activated then these messages are not displayed.

Disc text

If title information is stored on a CD then it can be shown in the display.

Activating/deactivating

Start CD playback.

- Select **DISCTEXT** in the menu and press **ENTER**.

CDs

Using CD discs burned at home could result in poor or non-existent sound.

WARNING

Only use standard discs (12 cm in diameter). Do not use CDs with adhesive disc labels. The heat in the CD player may cause the label to come off, damaging the CD player.



Menu structure – audio system

FM menu

1. **NEWS**
2. **TP**
3. **Radio text**
4. **Radio settings**
 - 4.1. PTY
 - 4.2. TP
 - 4.3. NEWS Station
 - 4.4. AF
 - 4.5. Regional
 - 4.6. EON
 - 4.7. Reset all
5. **Audio settings***
 - 5.1. SURROUND
 - 5.2. Subwoofer
 - 5.3. Equalizer Fr
 - 5.4. Equalizer Rr
 - 5.5. Reset all
6. **Audio settings**

AM menu

1. **Audio settings***
- See Audio settings in the FM menu.

CD menu

1. **Random**
 2. **NEWS**
 3. **TP**
 4. **Disc text**
 5. **Audio settings***
- See Audio settings in the FM menu.

AUX menu

1. **AUX input vol**
 2. **NEWS**
 3. **TP**
 4. **AUDIO SETTINGS**
- See Audio settings in the FM menu.



Phone functions*

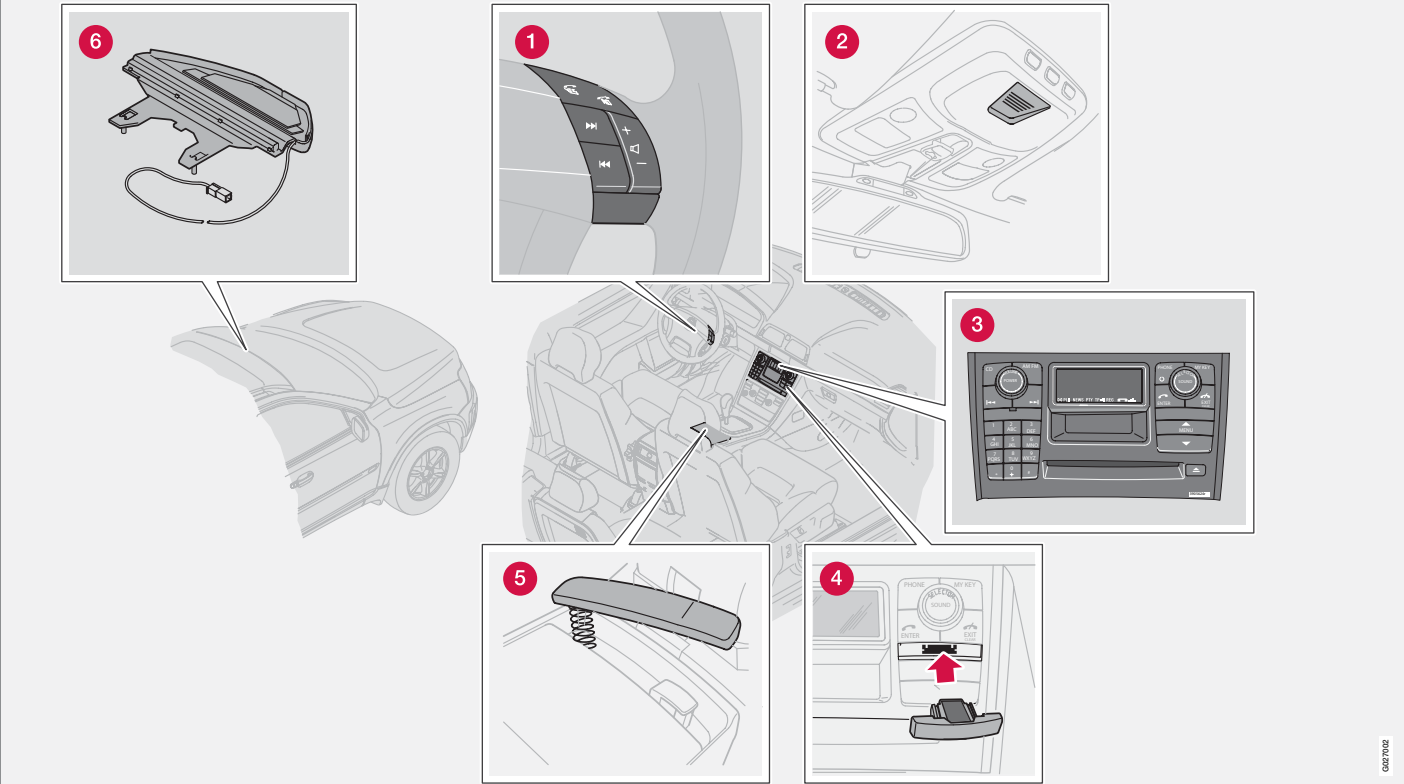

Phone system components

02/2022

* Option/accessory, for more information, see Introduction.





10 Infotainment system

Phone functions*

Phone system components

- 1 Steering wheel keypad*** - You can control the majority of phone functions using the steering wheel keypad. When the phone is active, the steering wheel keypad can only be used for phone functions. When in active mode, phone information is always shown in the control panel display.
- 2 Microphone** - The handsfree microphone is integrated in the roof console beside the rearview mirror.
- 3 Centre console control panel** - All phone functions (except call volume) can be regulated via the control panel.
- 4 SIM card reader** - The SIM card is inserted into the front of the control panel.
- 5 Privacy handset*** - The privacy handset can be used when you do not wish to be disturbed.
- 6 Antenna** - The antenna is mounted against the windscreen, in front of the rearview mirror.

General

- Always put traffic safety first.
- If the driver needs to use the privacy handset, park the car in a safe place first.
- Switch off the phone system when refuelling the car.
- Switch off the system near blasting work.
- Only entrust phone system servicing to an authorised Volvo workshop.

Emergency calls

Emergency calls to alarm centres can be made without a SIM card as long as there is coverage by a GSM operator.

1. Activate the phone.
2. Ring the emergency number that applies to your region (within EU: 112).
3. Press **ENTER** in the control panel or in the steering wheel keypad.

Controls

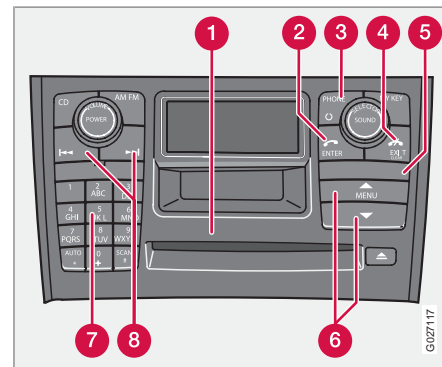

- 1** Display
- 2 ENTER** – accept a call, make a menu selection or activate the phone from standby mode
- 3** On/Off/Standby
- 4 EXIT/CLEAR** – terminate/refuse a call, scroll back in the menu, cancel a selection or erase entered digits/characters
- 5** SIM card holder
- 6** Menu selection buttons



Phone functions*

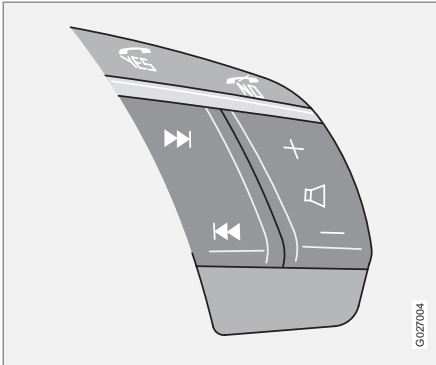

- 7 Number/character buttons and menu shortcuts
- 8 Seek – scroll forward or back when entering text and numbers
- 9 Increase/decrease call volume during calls. The phone does not use the centre speaker*

On/Off/Standby switch

To activate the system:

- Press the **PHONE** button (3) to activate the phone system.

To switch off the system:

- Hold the **PHONE** button depressed to switch off the phone system.

Continuing with system in standby mode:

1. The phone will continue in standby mode with a brief press of the **PHONE** button or if you press **EXIT/CLEAR**.
2. Reactivate the system with the **PHONE** button.

When the phone is active or in standby mode, a handset is shown in the display.

NOTE

With the Performance audio system (standard level), it is not possible to listen to the radio, CD or receive traffic messages during a phone call.

If you switch off the car's ignition with the phone system on, it will be on the next time you switch on the ignition. No calls can be received when the phone system is switched off.

Volume reduction during phone call

If the phone rings when the radio is switched on, the volume is lowered when the call is answered. When the call is concluded, the volume returns to the previously set level. Radio volume can also be adjusted during a phone call, whereby the newly selected level will resume when the call is concluded. Audio system volume can also be switched off completely during a phone call, see page 259.

This function only applies to the Volvo integrated phone system.

Standby mode

In standby mode, you can receive calls while the audio system is active and information from audio system sources is shown in the display.

To use other functions of the phone system, the phone must be in active mode.

Menu shortcuts

Once you have used the menu button to enter the menu system, you can use numbers instead of the arrows and the **ENTER** button to select the right menu in the main menu level. Each menu selection is numbered. The numbers are shown in the display together with the menu alternative.



10 Infotainment system

Phone functions*

Traffic safety

For reasons of safety, parts of the phone menu system cannot be accessed at speeds in excess of 8 km/h. You may only complete menu system activities that have already been started.

The speed limiter can be disconnected using menu function 5.6.

SIM card

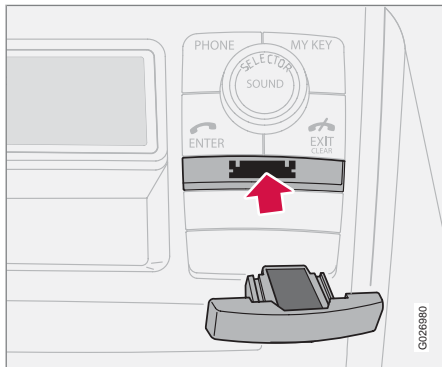

The phone can only be used with a valid SIM card Subscriber Identity Module. Your network operator supplies this card.

Always insert the SIM card when you wish to use the phone.

1. Switch off the phone.
2. Open the SIM card holder with a short press.
3. Insert the SIM card with the metallic surface down.
4. Make sure that the bevelled corner of the SIM card matches the bevel of the holder.
5. Press in the holder.

Contact your network operator if you experience difficulties with the SIM card.

Making and receiving calls

To call:

- Dial the number and press **ENTER** on the steering wheel or the control panel keypad (or lift the handset).

To receive an incoming call:

- Press **ENTER** or lift the handset. You can also use Automatic Answer, see page 259.

The car's audio system can be muted automatically while a phone call is in progress, see page 259.

Ending a call

- Press **EXIT/CLEAR** on the steering wheel or control panel keypad or hang up the handset.

The audio system resumes its previous activity.

Refuse an incoming call by pressing **EXIT/CLEAR**.

Privacy handset

If you wish to speak without disruptions, use the privacy handset. Lift the handset by pressing briefly on the top (A).

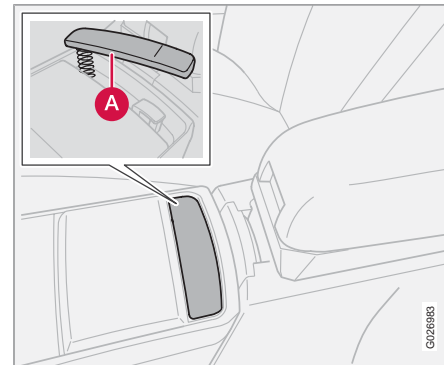

- Select the desired phone number using the centre console keypad and lift the handset

**Phone functions***

to place the call. Adjust the volume with the dial on the side of the handset.

The call is ended when you replace the handset in its holder.

If you wish to switch to handsfree without ending the call:

1. Press  on the steering wheel keypad (or control panel menu buttons) and select Handsfree.
2. Press **ENTER** and hang up the handset. If the handset is already removed from its cradle when a call is started, the ringing party will be audible in the handsfree system.
3. Press the **MENU** button, scroll to Handset and press **ENTER** in order to transfer to the handset.

Last dialled numbers

The phone automatically stores the last phone numbers/names called.

1. Press **ENTER** on the steering wheel or control panel keypad.
2. Use the menu buttons to scroll forward or back through the last numbers dialled. They are shown in the display.
3. Press **ENTER**.

Speed dial**Storing speed dial numbers**

A number stored in the phone book can be linked to a speed dial button (1 – 9).

Proceed as follows:

1. Select **Phone book** in the menu and press **ENTER**.
2. Scroll to **Speed dial** (see page 259) and press **ENTER**.
3. Select which number is to be the speed dial number. Press **ENTER** to confirm.
4. Search for the desired name or phone number in the phone book. Press **ENTER** to select.

Using speed dial

1. To make a call, press and hold the desired speed dial button for about two seconds or press the button briefly and then press **ENTER**.
2. Once you switch on the phone, wait a moment before using speed dial.

 NOTE

If you wish to use a speed dial number then Menu 3.4 must be activated. See Speed dial under Description of menu options on page 258.

Call waiting

If you hear two beeps in your speaker during a phone call, someone else is calling. This function can be selected or deselected in the menu.

When this occurs, you may accept or decline the call. If you do not wish to take the call, press **EXIT/CLEAR** or do nothing.

If you do wish to take the call, press **ENTER**. Your current call will be put in "park mode". If you press **EXIT/CLEAR**, both calls will be terminated.

Functions during a call

The following functions are available during a call (scroll with the arrows and press **ENTER** to make a selection)

Secret mode/ Secret mode off	Secret mode
Hold/Resume	Choose if the call is to be parked or resumed.
Handset/Hands-free	Using the handset or handsfree
Phone book	Show phone book



10 Infotainment system

Phone functions*

The following functions are available when you have a current call and a parked call (scroll with the arrows and press **ENTER** to make a selection)

Secret mode/ Secret mode off	Secret mode
Handset/Hands-free	Using the handset or handsfree
Phone book	Show phone book
Three-way calling	Speak with both parties simultaneously (conference call)
Switch	Switch between the two calls

Call volume

Increase or decrease call volume during calls by pressing the + or - buttons in the steering wheel keypad.

When the phone is activated, the steering wheel keypad only controls the phone functions.

The phone must be in standby mode in order to adjust the audio system with these buttons, see page 247.

Phone book

Phone numbers and names can be stored in either the phone memory or the SIM card memory.

If the number of the person calling is found in the phone book, his or her name is shown in the display.

The phone memory can store up to 255 names.

Storing phone numbers with names

1. Press the **MENU** button, select **Phone book** and press **ENTER**.
2. Scroll to **Enter item** and press **ENTER**.
3. Enter a name and press **ENTER**.
4. Enter a number and press **ENTER**.
5. Choose in which memory to save and press **ENTER**.

Dialling from the memory

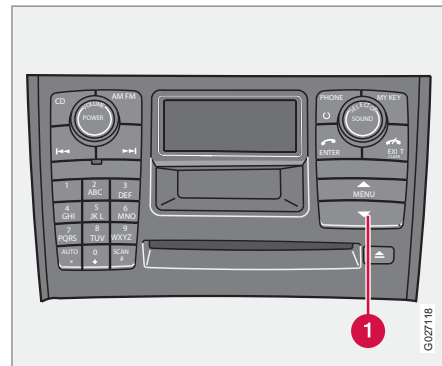

- Press the **MENU** button's down arrow (1) or  in the steering wheel to search in the phone book.

Choose from the following alternatives:

1. Press **ENTER** and scroll with the arrows until you find the desired name.
2. Press the key for the first letter of the name (or enter the entire name) and press **ENTER**.
3. Press **ENTER** to call the selected number.

G027118



Phone functions*

Enter a name or message

Press the button with the desired character: once for the first character, twice for the second, etc. Press **1** to enter a space.

1	space 1- ? ! , . : " ' ()
2	a b c 2 ä å à æ ç
3	d e f 3 è é
4	g h i 4 ì
5	j k l 5
6	m n o 6 ñ ö ò Ø
7	p q r s 7 ß
8	t u v 8 ü ù
9	w x y z 9
*	Used if two characters are to be ended with the same button.
0	+ 0 @ * # & \$ £ / %

#	Switch between upper and lower case.
EXIT	Delete the last letter or number entered. If you press for a long time, the entire number and text is deleted.

Quitting text input:

1. Clear all entered characters with a long press on the **EXIT/CLEAR** button.
2. Return to the menu with an additional long press on the **EXIT/CLEAR** button.

Double SIM cards

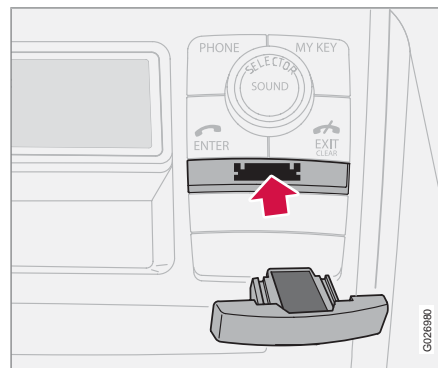

Many network operators offer double SIM cards - one for your car and one for another phone. A double SIM card allows you to have the same number for two different phones. Ask your network operator about the options available and the use of double SIM cards.

Specifications

Output	2 W
SIM card	small, 3 V
Memory entries	255 ^A
SMS	yes
Data/fax	no
Dualband	yes (900/1800)

^A The phone memory contains 255 positions. The number of SIM card memory positions varies depending on your subscription.

IMEI number

To block the phone, you must provide your network operator with the phone's IMEI number. This is a 15 digit serial number that is programmed into the phone. Dial ***#06#** to show this number in the display. Write it down and keep it in a safe place.



10 Infotainment system

RSE - Rear Seat Entertainment system - Dual Screen*

General

The RSE system can be used at the same time as the car's infotainment system.

When the rear seat passengers are using DVD, RSE-AUX or watching TV¹ while listening with headphones, the driver and front seat passenger can still use the car's radio or CD player.

Power consumption, ignition positions

The system can be activated in ignition position I or II and while the engine is running. When the car is being started the film stops temporarily and continues when the engine has started.

When the system has been used once without the ignition in position I it is blocked. To restart, ignition position I must be activated.



NOTE



In the event of extended use (more than 10 minutes) with the engine switched off - the capacity of the car's battery may decrease to such a low level that the engine cannot be started.

In which case a message will appear on the screen.

TV overview

Press  and select TV | DVD | AUX → TV → MEDIA MENU.

Channel list 	
Channel management 	
Channel search 	<p>Management of new carriers</p> <p>Add carrier</p> <p>Carrier information</p> <p>Delete a frequency</p> <p>Delete all frequencies</p> <p>Automatic search</p>

System settings 	<p>TV</p> <p>Audio mode</p> <p>Factory default</p> <p>Time zone settings</p>
CI module 	<p>No CAM inserted</p> <p>CI module information</p>
Signal strength 	

System settings TV

Press MEDIA MENU → System settings → TV.

Language	E.g. English
TV menu language	
Pict. format	<p>16:9</p> <p>4:3</p> <p>Automatic</p>

¹ TV is an option for the RSE system.



RSE - Rear Seat Entertainment system - Dual Screen*

Mode (screen mode)	Basic Zoom Full screen Centred
Audio mode	Right Left
Banner timeout	The menus can be displayed for between 8-40 seconds.

System settings-Sound mode

Press **MEDIA MENU** → **System settings** → **Audio mode**.

The original speech for a TV programme can be replaced with speech in another language if the programme is broadcast with several audio tracks.

Audio mode	Audio - 1, e.g. ENG. Audio - 2, e.g. GER.
Sound mode	Right Left Stereo AC3

System settings-Factory settings

Press **MEDIA MENU** → **System settings** → **Factory default**.

The system's factory settings are restored here.

System settings-Time zone settings

Press **MEDIA MENU** → **System settings** → **Time zone settings**.

For local programme times to be displayed correctly the time zone must be set. The **GUIDE** and **INFO** button menus and the clock are affected by local time zones.

Pay channels

To watch pay channels a payment card must be fitted in an adapter which is inserted into the digital TV box.

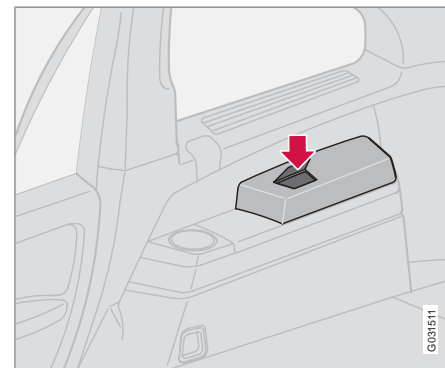

The digital TV box is located on the right-hand side of the cargo area

1. The box is protected by a cover. Open the small hatch above the cover.
2. Open the rubber cover on the box.
3. Fit the payment card into the adapter. Make sure that it is fitted correctly.
4. Insert the adapter in the digital TV box. Make sure that it is inserted correctly.
 - > The system will detect that it has received new information.
5. Search to find the new channels that have become available, see the section "Payment card TV channels" below.



10 Infotainment system

RSE - Rear Seat Entertainment system - Dual Screen*

Payment card TV channels

Search so that the system identifies the payment card's channels.

1. Press **MEDIA MENU** on the remote control.
2. Select **Channel search** → **Automatic search**.
3. Select country and press **OK**.

Formats supported by the digital TV box

The TV system supports MPEG-2 transmissions. There is the option to receive MPEG-4 transmissions if you buy an adapter. This adapter is inserted into the digital TV box and is fitted in the same way as the adapter for the payment card. See the section "Pay channels" above.

Music

Playing back a CD disc

1. Insert the CD with the label side turned from the buttons.
 - > The disc starts to play back automatically.
2. Switch on the wireless headphones, select **CH A** for left-hand screen or **CH B** for right-hand screen.

> The sound is directed to the headphones.

3. Adjust the audio volume in the headphones using the volume control/wheel on the headphones.

Alternatively - activate the car's audio system in **MODE-AUX** and press **◀|B** on the remote control to listen via the speakers.

Selecting within a disc directory

1. Load the disc.
2. Press **▶||**.
3. Scroll using the navigation buttons to select a file.
4. Press **OK** to select the subdirectory.

Different playback options

The disc can be played back in different ways, scroll with the navigation buttons to select playback option.

When the dialogue box appears:

1. Press the right-hand navigation button to move over in the right-hand menu.
2. Scroll using the navigation buttons to select playback options.

3. Confirm with **OK**.

Change CD track

Change CD track with **▶▶** or **◀◀** fast-wind by holding the buttons depressed.

Pause

1. Pause and restart the disc with **▶||**.
2. Stop the disc with **■/▲**.
3. Press **■/▲** again to eject the disc.

Discs copied privately can be used.

However, playback and quality depend on the quality of the source file, format and disc quality.

AUX input, Electrical socket 12 V

The input allows you to connect other equipment. Always follow the instructions included with the external equipment, or from the manufacturer or reseller, when connecting. Equipment connected via the RSE AUX input can use the screens, wireless headphones, headphones sockets and the car's speakers.



RSE - Rear Seat Entertainment system - Dual Screen*

Connecting the RSE AUX input

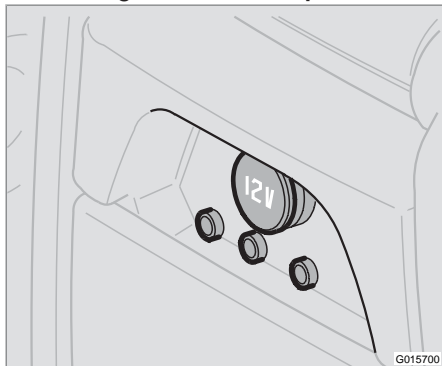

The RSE-AUX input is located in the centre console under the DVD player.

1. Connect the video cable to the yellow socket.
2. Connect the left-hand audio cable to the white socket and the right-hand one to the red socket.
3. Connect the power cable to the power socket if your equipment is designed for 12 V.

System

Formats supported by the system.

Audio format	CD-DA, DVD Audio Playback, MP3, WMA
Video format	DVD video, VCD, SVCD, DivX/MPEG-4, WMA video, Photo CD Kodak, Photo CD JPG
Disc format	DVD-RAM, DVD-ROM, DVD-RW, DVD+RW, DVD-R, DVD+R, CD-R, CD-ROM, CD-RW, CD-3, HDCD

Advanced system settings

These settings can only be accessed when the DVD player is empty.

- Press **MEDIA MENU**.

GENERAL SETUP	ANGLE MARK CAPTION
AUDIO SETUP	COMPRESSION
DVX(R) REGISTRATION	
PREFERENCES	TV TYPE AUDIO SUBTITLE DEFAULTS

Changing the battery in the remote control and wireless headphones

The remote control and headphones are powered by 2 AAA batteries.

Take along extra batteries for a long journey.

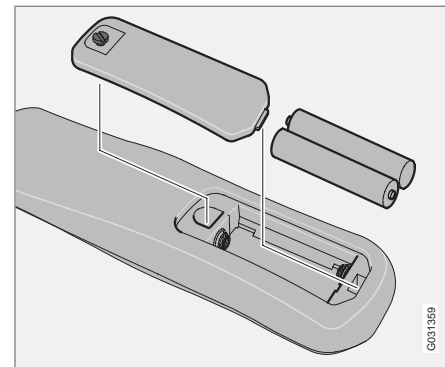

Remote control

1. Unscrew the screw and detach the battery cover.
2. Remove the used batteries, turn the new batteries in accordance with the symbols in the battery compartment and insert them.
3. Fit the cover and screw in the screw.



10 Infotainment system

RSE - Rear Seat Entertainment system - Dual Screen*

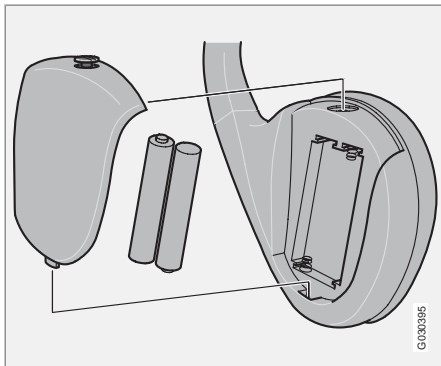

Environmental care

Be sure to dispose of the exhausted batteries in an environmentally responsible manner.

Wireless headphones

1. Unscrew the screw and detach the battery cover.
2. Remove the used batteries, turn the new batteries in accordance with the symbols in the battery compartment and insert them.
3. Fit the cover and screw in the screw.

i NOTE

If the system is too hot to be used or if battery voltage is too low then an information message appears on the screen.



Menu structure – phone

Overview

- 1. Call register**
 - 1.1. Missed calls
 - 1.2. Received calls
 - 1.3. Dialed no.
 - 1.4. Erase list
 - 1.4.1 All calls
 - 1.4.2 Missed calls
 - 1.4.3 Received calls
 - 1.4.4 Dialed no.
 - 1.5. Call duration
 - 1.5.1 Last call
 - 1.5.2 Call count
 - 1.5.3 Total time
 - 1.5.4 Reset timers
- 2. Messages**
 - 2.1. Read
 - 2.2. Write
 - 2.3. Message settings
 - 2.3.1 SMSC number
 - 2.3.2 Validity time
 - 2.3.3 Message type
- 3. Phonebook**
 - 3.1. Enter item
 - 3.2. Search
 - 3.3. Copy all
 - 3.3.1 SIM to phone
 - 3.3.2 Phone to SIM
 - 3.4. Speed dial
 - 3.4.1 Active
 - 3.4.2 Select numbers
 - 3.5. Erase SIM
 - 3.6. Erase phone
 - 3.7. Memory status
- 4. Call options**
 - 4.1. Send my no.
 - 4.2. Call waiting
 - 4.3. Automatic answer
 - 4.4. Automatic redial
 - 4.5. Diversion
 - 4.5.1 All calls
 - 4.5.2 When busy
 - 4.5.3 Not answered
 - 4.5.4 Not reachable
 - 4.5.5 Fax calls
 - 4.5.6 Data calls
 - 4.5.7 Cancel all
- 5. Tel. settings**
 - 5.1. Network
 - 5.1.1 Automatic
 - 5.1.2 Manual
 - 5.2. Language
 - 5.2.1 English UK
 - 5.2.2 English US
 - 5.2.3 Español
 - 5.2.4 Français CAN
 - 5.2.5 Français FR
 - 5.2.6 Italiano
 - 5.2.7 Nederlands
 - 5.2.8 Português BR
 - 5.2.9 Português P
 - 5.2.10 Suomi
 - 5.2.11 Svenska
 - 5.2.12 Dansk
 - 5.2.13 Deutsch



Menu structure – phone

- 5.3. SIM security
 - 5.3.1 On
 - 5.3.2 Off
 - 5.3.3 Automatic
- 5.4. Edit codes
 - 5.4.1 PIN code
 - 5.4.2 Phone code
- 5.5. Volume
 - 5.5.1 Ring volume
 - 5.5.2 Ring signal
 - 5.5.3 Mute radio
 - 5.5.4 Msg. beep
- 5.6. Traff. safety
 - 5.6.1 Menu lock
 - 5.6.2 IDIS
- 5.7. Factory sett.

Description of menu options

1. Call register

1.1. Missed calls

List of missed calls. You can choose to call, erase or store the number in the phone book.

1.2. Received calls

List of received calls. You can choose to call, erase or store the number in the phone book.

1.3. Dialed no.

List of dialed numbers. You can choose to call, erase or store the number in the phone book.

1.4. Erase list

Erase the lists found in the menus 1.1, 1.2 and 1.3 as below.

- 1.4.1. All
- 1.4.2. Missed
- 1.4.3. Received
- 1.4.4. Dialed

1.5. Call duration

Duration of all calls or of the most recent call. The phone code is required to reset the call timer (see menu 5.4).

- 1.5.1. Last call
- 1.5.2. Call count
- 1.5.3. Total time

- 1.5.4. Reset timers

2. Messages

2.1. Read

Received text messages. Select whether to erase, forward, change or save the entire message or parts of it.

2.2. Write

Write a message using the keypad. Choose whether to save or send it.

2.3. Message settings

Enter the number (SMSC number) of the message centre to which messages are to be transferred as well as how long they are to be saved at the message centre. Contact your network operator for information on message settings. Normally, these settings should not be altered.

- 2.3.1. SMSC number
- 2.3.2. Validity time
- 2.3.3. Message type

3. Phone book

3.1. New number

Store names and phone numbers in the phone book, see page 249.

3.2. Search

Search for a name in the phone book.

**Menu structure – phone****3.3. Copy all**

Copy phone numbers and names from the SIM card to the phone memory.

3.3.1. From SIM to phone memory

3.3.2. From phone to SIM memory

3.4. Speed dial

A number stored in the phone book can be stored as a speed dial number.

3.5. Erase SIM

Erase the entire SIM card memory.

3.6. Erase phone

Erase the entire phone memory.

3.7. Memory status

Shows how many positions are occupied in the SIM card and phone memory. The table shows how many of the total number of positions are occupied, e.g. 100 (250).

4. Call options**4.1. Send my no.**

Displays or hides your phone number to/from the person you call. Contact your network operator regarding ex-directory numbers.

4.2. Call waiting

Be alerted during a phone call that there is another incoming call.

4.3. Automatic answer

Automatically answers incoming calls.

4.4. Call back

Calls a previously engaged number.

4.5. Diversion

Choose when and what type of calls are to be diverted to a specified phone number.

4.5.1. All calls (this setting only applies during the call in progress)

4.5.2. When busy

4.5.3. Not answered

4.5.4. Not reachable

4.5.5. Fax calls

4.5.6. Data calls

4.5.7. Cancel all

5. Phone settings**5.1. Network**

Choose a network automatically or manually. The selected network is shown in the display in the phone's basic mode.

5.1.1. Auto

5.1.2. Manual

5.2. Language

Select the phone language.

5.2.1. English UK

5.2.2. English US

5.2.3. Español

5.2.4. Français CAN

5.2.5. Français FR

5.2.6. Italiano

5.2.7. Nederlands

5.2.8. Português BR

5.2.9. Português P

5.2.10. Suomi

5.2.11. Svenska

5.2.12. Dansk

5.2.13. Deutsch

5.3. SIM security

Select if the PIN code should be on, off or if the phone should automatically give the PIN code.

5.3.1. On

5.3.2. Off

5.3.3. Automatic

5.4. Edit codes

Change PIN or phone code. Write the codes down and keep them in a safe place.

5.4.1. PIN code

5.4.2. Phone code. The factory-set phone code 1234 is used until you change to



Menu structure – phone

your own code. The phone code is used to reset the call timer.

5.5. Sounds

- 5.5.1. Volume. Adjust the ring signal volume.
- 5.5.2. Ring signal. There are seven different ring signals.
- 5.5.3. Mute radio. On/Off
- 5.5.4. Message beep

5.6. Traffic safety

- 5.6.1. Menu lock. Deactivating the menu lock allows access to the entire menu while driving.
- 5.6.2. IDIS. If the IDIS function is deactivated, incoming calls are not delayed, regardless of the driving situation.

5.7. Factory sett.

Reset the system's factory settings.



Type designation.....	264
Dimensions and weights.....	266
Engine specifications.....	268
Engine oil.....	269
Fluids and lubricants.....	271
Fuel.....	273
Catalytic converter.....	275
Electrical system.....	276
Type approval.....	278

01 10

SPECIFICATIONS



A close-up photograph of a technical drawing table. The table is divided into several cells by black lines. The text is embossed or printed in a light gray color. The visible text includes:

56599490	426-20
kg	
kg	33AB635258

11

11 Specifications

Type designation

11

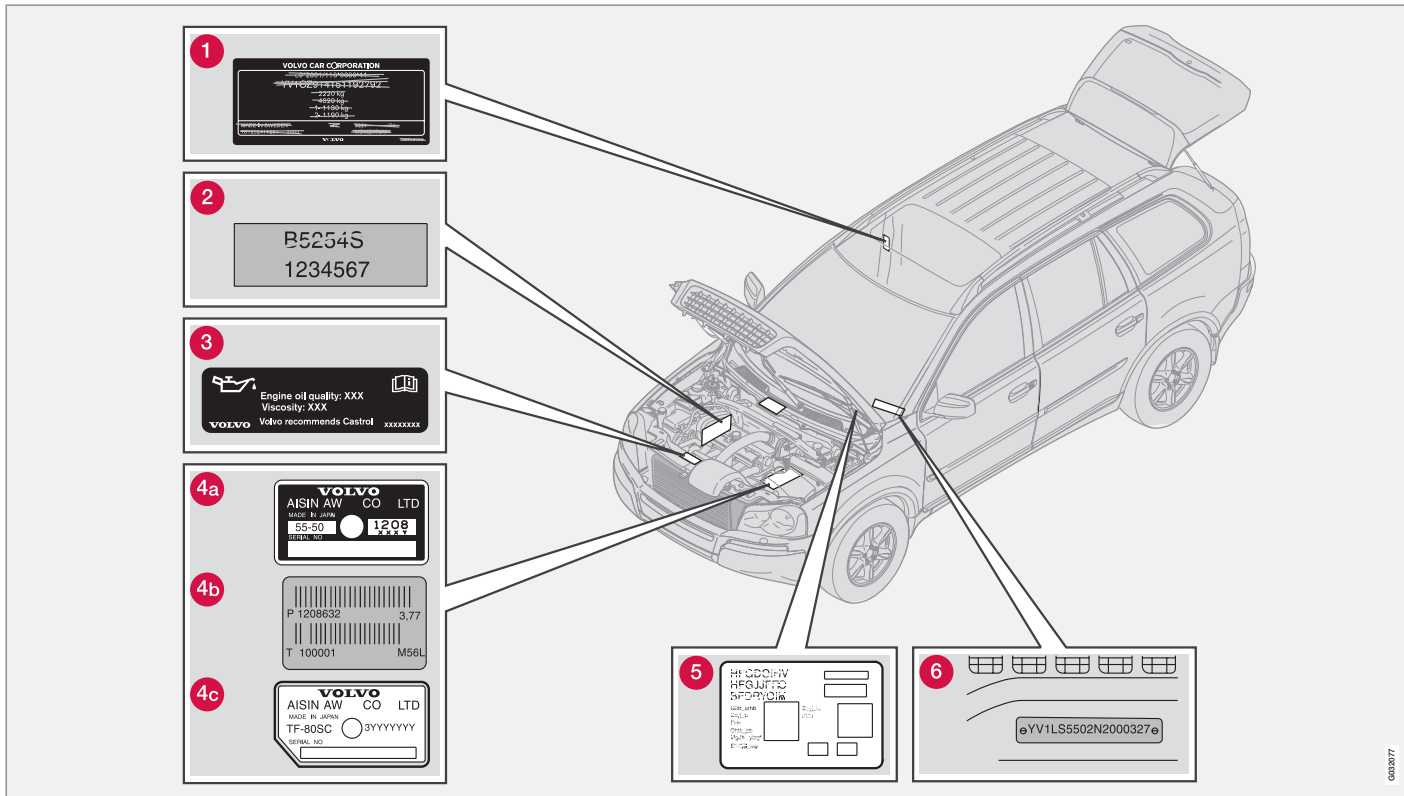

0003977

Type designation

Knowing the car's type designation, vehicle identification and engine numbers can facilitate all contact with an authorised Volvo dealer regarding the car and when ordering spare parts and accessories.

- 1 Type designation, vehicle identification number, maximum permissible weights, codes for colour and upholstery and type approval number.
- 2 Engine type designation, component and serial number.
- 3 Label for engine oil.
- 4 Gearbox type designation and serial number:
 - A Automatic gearbox AW
 - B manual gearbox
 - C automatic gearbox
- 5 Label for parking heater.
- 6 VIN number (type and model year designation plus chassis number).

Further information on the car is presented in the registration document.

Dimensions and weights

Dimensions

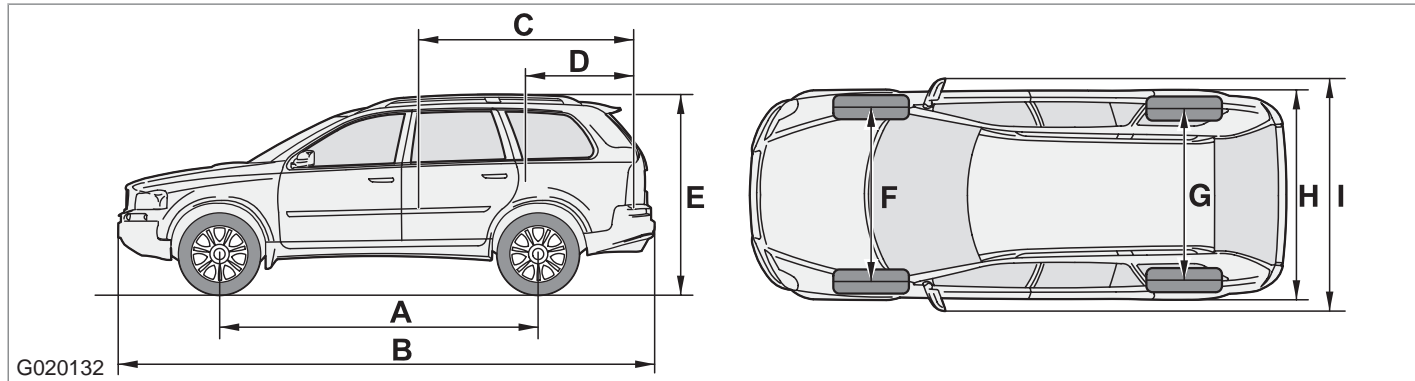

Position in illustration	Dimensions	mm
A	Wheelbase	2857
B	Length	4807
C	Load length, floor, folded seat	2018
D	Load length, floor	1118
E	Height	1784

Position in illustration	Dimensions	mm
F	Front track	1634
G	Rear track	1624
H	Width	1920
I	Width including door mirrors	2112

Weights

The kerb weight includes the driver, the fuel tank 90 % full and all fluids. The weight of passengers and accessories, such as a towbar, towball load (when a trailer is hitched, see table), load carriers, and space box etc. influence the payload and must not be included in the kerb weight. Permitted weight (in addition to driver) = Gross vehicle weight - Kerb weight. Permitted weight (in addition to driver) = Gross vehicle weight - Kerb weight.

Dimensions and weights

⚠ WARNING

The car's driving characteristics change depending on how heavily it is loaded and how the load is distributed.

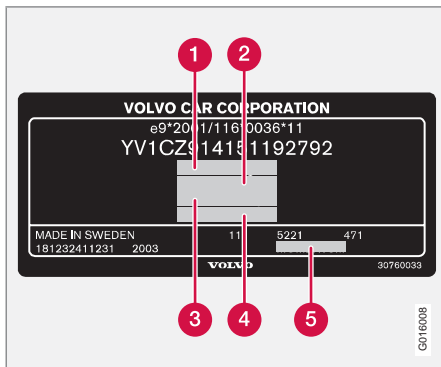

See decal location on see page 264.

- 1 Max. total weight
- 2 Max. train weight (car+trailer)
- 3 Max. front axle load
- 4 Max. rear axle load
- 5 Equipment level

Max. load: See registration document.

Maximum roof load: 100 kg

Trailer with brakes:

Maximum trailer weight kg	Maximum tow-ball load kg
2250	90

Trailer without brakes

Maximum trailer weight kg	Maximum tow-ball load kg
750	50

Engine specifications

	2.5T*	V8	3.2	D5	2.4D ^A
Engine designation ^B	B5254T2	B8444S	B6324S	D5244T4	D5244T5
Output (kW/rpm)	154/4980	232/5850	175/6200	136/4000	120/4000
(hp/rpm)	210/5000	315/5850	238/6200	185/4000	163/4000
Torque (Nm/rpm)	320/1500-4500	440/3900	320/3200	400/2000-2760	340/1750-2750
No. of cylinders	5	8	6	5	5
Bore (mm)	83	94	84	81	81
Stroke (mm)	93.2	79.5	96	93.2	93,1
Swept volume (litres)	2.52	4.41	3.2	2.40	2,400
Compression ratio	9.0:1	10.4:1	10.8:1	17.0:1	17.0:1

^A Only Belgium

^B Engine type designation, component and serial number can be read on the engine, see page 264.

Engine oil

Adverse driving conditions

Check the oil level more frequently for long journeys:

- towing a caravan or trailer.
- in mountainous regions.
- at high speeds.
- in temperatures colder than $-30\text{ }^{\circ}\text{C}$ or hotter than $+40\text{ }^{\circ}\text{C}$.

This can produce abnormally high oil temperature or oil consumption.

Also check the oil level more often if the car is often driven short distances (less than 10 km) when temperatures are low (below $+5\text{ }^{\circ}\text{C}$).

Choose a fully synthetic engine oil for adverse driving conditions. It provides extra protection for the engine.

Volvo recommends Castrol oil products.

! IMPORTANT

In order to fulfil the requirements for the engine's service intervals all engines are filled with a specially adapted synthetic engine oil at the factory. The choice of oil has been made very carefully with regard to service life, starting characteristics, fuel consumption and environmental impact. An approved engine oil must be used in order that the recommended service intervals can be applied. Only use a prescribed grade of oil (see the engine compartment decal) for both filling and oil change, otherwise you will risk affecting service life, starting characteristics, fuel consumption and environmental impact. Volvo Car Corporation disclaims all warranty liability if engine oil of the prescribed grade and viscosity is not used.

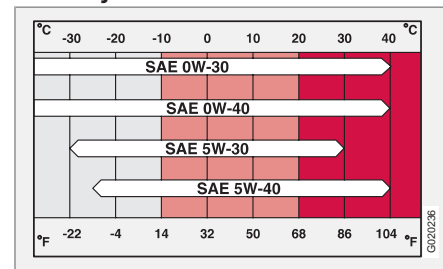
Viscosity chart

Engine oil

Oil decal

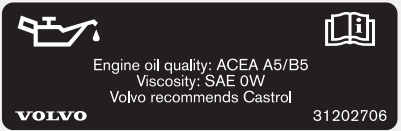
	Engine variant		Filling volume between MIN-MAX (litres)	Volume ^A (litres)
 <p>The decal is black with white text and icons. It features an oil can icon on the left, a book icon on the right, and the Volvo logo at the bottom left. The text reads: 'Engine oil quality: ACEA A5/B5', 'Viscosity: SAE 0W', 'Volvo recommends Castrol', and '31202706'. A small vertical number '0432078' is on the right edge.</p>	2.5T	B5254T2	1.2	5.5
	3.2	B6324S	1.2	7.4
	V8 AWD	B8444S	1.2	6.7
	D5 AWD	D5244T4	2.0	6.2
	2.4D ^B	D5244T5	1.5	6.0

The following applies when this adjacent oil decal is fitted in the car's engine compartment. For placement, see page 264.

Oil grade: ACEA A5/B5

Viscosity: SAE 0W-30

^A Including filter change.

^B Only Belgium

Fluids and lubricants

Fluid	System	Volume	Recommended oil grade:
Gearbox oil	Manual 6-speed (M66)	2.0 litres	Transmission fluid: MTF 97309
	Automatic gearbox (TF-80SC)	7.0 litres	Transmission fluid JWS 3309
Coolant	Petrol engine 3.2	9.7 litres	Coolant with corrosion inhibitor mixed with water ^A , see packaging. The thermostat starts opening at: 90 °C in petrol engines and at 82 °C in diesel engines
	Petrol engine V8	10.2 litres	
	Diesel engine D5	12.5 litres	
Air conditioning ^B	-	-	Oil: PAG, Refrigerant: R134a (HFC134a)
Brake fluid	-	0.6 litres	DOT 4+
Power steering	System:	1.0 litre	Power steering fluid: WSS M2C204-A or equivalent product with same specifications.
	of which reservoir	0.2 litres	
Washer fluid		6.5 litres	Use a washer antifreeze recommended by Volvo, mixed with water for temperatures below freezing.

^A Water quality must fulfil the standard STD 1285.1.

^B Weights may vary depending on the engine variant. Contact an authorised Volvo workshop for the exact information.

Fluids and lubricants

IMPORTANT

The recommended transmission fluid must be used to prevent damage to the gearbox. Do not mix with any other transmission fluid. If the transmission is topped up with a different fluid, contact an authorised Volvo workshop for servicing.

NOTE

Under normal driving conditions the gearbox oil does not need changing during its service life. However, it may be necessary under adverse driving conditions, see page 269.

Fuel

Consumption, emissions and volume

Engine		Gearbox	Consumption (litre/100 km)	Emissions of carbon dioxide (CO ₂) (g/km)	Tank volume (litres)
2.5T*	B5254T2	Automatic gearbox (AW 55-51)	11.7 (11.8) ^A	280 (282) ^A	80
3.2	B6324S	Automatic gearbox (TF 80SC)	12.0 (12.1) ^A	287 (289) ^A	80
V8 AWD	B84444S	Automatic gearbox (TF 80SC)	13.3 (13.5) ^A	317 (322) ^A	80
D5 AWD	D5244T4	Manual 6-speed (M66)	8.2 (8.3) ^A	217 (219) ^A	68
D5 AWD	D5244T4	Automatic (TF-80SC)	8,5 (8,5) ^A	224 (224) ^A	68
2.4D ^B	D5244T5	Manual (M66)	8.2 (8.3) ^A	217 (219) ^A	68
2.4D ^B	D5244T5	Automatic (TF-80SC)	8,5 (8,5) ^A	224 (224) ^A	68

^A Applies to the variant seating seven.

^B Only Belgium

Fuel

Fuel consumption and emissions of carbon dioxide

Official fuel consumption figures are based on a standard driving cycle in accordance with EU Directive 80/1268comb. Fuel consumption figures may change if the car is equipped with extra equipment that affects the car's weight. The manner in which the car is driven, and other non-technical factors can also affect fuel consumption. Consumption is higher and power output lower for fuel with an octane rating of 91 RON.

NOTE

Extreme weather conditions, towing a trailer or driving at high altitudes in combination with fuel grade are factors that could affect the car's performance.

Petrol

Most engines can be run with octane ratings of 91, 95 and 98 RON.

- 91 RON should only be used in exceptional cases.
- 95 RON can be used for normal driving.
- 98 RON is recommended for optimum performance and minimum fuel consumption.

When driving in temperatures above +38 °C, fuel with the highest possible octane rating is

recommended for optimum performance and fuel economy.

Petrol: Norm EN 228

IMPORTANT

Use only unleaded petrol to avoid damaging the catalytic converter. In order for the Volvo warranty to apply, never mix alcohol with petrol, the fuel system could be damaged.

Diesel

The diesel engine's fuel system is sensitive to contaminants, see page 198.

Diesel: Norm EN 590 or JIS K2204

Catalytic converter**General**

The purpose of the catalytic converter is to purify exhaust gases. It is located in the flow of exhaust gases close to the engine so that it quickly reaches operating temperature. The catalytic converter consists of a monolith (ceramic or metal) with channels. The channel walls are lined with a thin layer of platinum, rhodium and palladium. These metals act as catalysts, i.e. they participate in and accelerate a chemical reaction without being used up themselves.

Lambda-sond™ oxygen sensor

The Lambda-sond is part of a control system intended to reduce emissions and improve fuel economy.

An oxygen sensor monitors the oxygen content of the exhaust gases leaving the engine. This value is fed into an electronic system that continuously controls the injectors. The ratio of fuel to air directed to the engine is continuously adjusted. Together with the three-way catalytic converter, these adjustments create optimal conditions for efficient combustion of the harmful emissions (hydrocarbons, carbon monoxide and nitrous oxides).

Electrical system

General

12 V system with a voltage-regulated alternator. Single pole system in which the chassis and engine block are used as conductors.

Battery

	2.5T	3.2	V8	D5
Voltage	12 V	12 V	12 V	12 V
Cold start capacity (CCA)	600 A ^A	520 A ^A	600 A ^A	800 A
Reserve capacity (RC)	120 min	100 min	125 min	150 min
Capacity (Ah)	70	60	70	90

^A Cars with a parking heater have 800 A

If the battery is changed, replace it with a battery of the same cold start capacity and reserve

capacity as the original (see the decal on the battery).

Bulbs



Lighting	Output W	Socket
Main beam/dipped beam halogen	55	H7
Main beam, Active Bi-Xenon	65	H9
Active Bi-Xenon	35	D1S
Main beam Bi-Xenon	55	H7
Bi-Xenon	35	D2R

Electrical system

Lighting	Output W	Socket
Fog lamp, front	55	H1
Position lamps front/rear, parking lamps front, side marker lamps front, number plate lighting, courtesy lighting rear	5	W 2.1 x 9.5d
Front direction indicators, rear fog lamp	21	BAY9s
Brake lamp, reversing lamp	21	BA15S
Rear direction indicators	21	BAU15s
Vanity mirror	1.2	SV5.5
Front courtesy lighting, cargo area lighting	5	SV8.5
Glovebox lighting	3	BA9

Type approval

Remote control system

Country	
A, B, CY, CZ, D, DK, E, EST, F, FIN, GB, GR, H, I, IRL, L, LT, LV, M, NL, P, PL, S, SK, SLO	 Delphi hereby certifies that this remote control system conforms to the essential characteristic requirements and other relevant regulations of directive 1999/5/EC.
IS, LI, N, CH	
HR	
RC	 ETC093LPD0155

A

-
- ABS fault..... 48
 - Active Bi-Xenon® Lights..... 52, 55
 - Adaptive system..... 136
 - Additional heater..... 88
 - Adjusting headlamp pattern..... 161
 - Bi-Xenon® headlamp..... 161
 - Halogen headlamp..... 161
 - Adjusting the steering wheel..... 64
 - AF – automatic frequency update..... 240
 - Airbag
 - activating/deactivating, PACOS..... 21
 - driver's and front passenger side..... 19
 - Air conditioning..... 80
 - ECC..... 84
 - rear of passenger compartment..... 51
 - Air distribution..... 81
 - Air distribution, A/C..... 85
 - Air quality system, ECC..... 84
 - Air vents
 - instrument panel..... 81
 - Alarm
 - alarm indicator..... 121
 - alarm signals..... 122
 - arming..... 121
 - automatic alarm activation..... 122
 - deactivating a triggered alarm..... 122
 - disarming..... 121
 - general..... 121
 - All-wheel drive, AWD..... 138
 - Audio
 - headphones socket..... 231
 - surround..... 235
 - Audio, see also Sound..... 229
 - Audio files..... 242
 - Audio system
 - functions..... 233
 - Audio volume
 - phone..... 247
 - Auto, ECC..... 85
 - Automatic car washes..... 186
 - Automatic gearbox..... 135, 136
 - Lock-up function..... 136
 - safety systems..... 137
 - towing and recovery..... 149
 - trailer..... 152
 - W button..... 136
 - Automatic locking..... 116
 - AUX..... 233
 - Auxiliary lamps..... 52
 - Average fuel consumption..... 57
 - AWD, All-wheel drive..... 138

B

-
- Backrest
 - front seat, lowering..... 92
 - Backrest rear seat, lowering..... 103
 - Bag holder..... 109
 - Bass speaker..... 235
 - Battery..... 205
 - maintenance..... 195, 205
 - overload..... 127
 - specifications..... 276
 - start assistance..... 151
 - symbols on the battery..... 205
 - Blind spot (BLIS)..... 145
 - Blind Spot Information System, BLIS 52, 145
 - Boarding
 - rear seat..... 103
 - Bonnet..... 196
 - Bonnet, opening..... 196

- Booster cushion
 folding up..... 34
 lowering..... 35
 Booster cushion, integrated..... 34
 Bottle holder for rear seat passengers..... 99
 Brakes
 Anti-lock braking system, ABS..... 139
 Brake system..... 139
 Bulbs, see Lighting..... 207, 276
- C**
-
- Calls
 functions during a call..... 249
 Car care..... 186
 Car care, leather upholstery..... 188
 Cargo area..... 105
 bag holder..... 109
 cargo area compartment..... 109
 cargo cover..... 109
 electrical socket..... 108
 Lighting..... 96
 loading..... 106
 safety grille..... 107
 safety net..... 106
 Cargo area compartment..... 109
 Cargo cover..... 109
 Car upholstery..... 188
 Car wash..... 186
 Catalytic converter..... 275
 recovery..... 150
 CD
 changer..... 242
 CD functions..... 242
 Checking and topping up the coolant..... 201
 Children..... 30
 child safety locks..... 51, 119
 child seats and airbags..... 30
 child seats and side airbags..... 23
 location in the car..... 30
 location in the car, table..... 31
 safety..... 30
 Child safety locks..... 51
 Child seats..... 30
 extra locking function in seatbelt..... 36
 ISOFIX fixture system for child seats... 35
 recommended..... 31
 upper mounting points for child seats.. 35
 Cigarette lighter socket..... 52
 Cleaning
 automatic car washes..... 186
 car wash..... 186
 rims..... 186
 seatbelts..... 188
 upholstery..... 188
 water-repellent surface..... 71
 Clock, setting..... 45
 Clutch fluid, checking & topping up..... 202
 Coat hanger..... 99
 Cold start
 automatic gearbox..... 136
 Collision
 Inflatable Curtain, IC..... 25
 Colour code, paint..... 189
 Combined instrument panel..... 45
 Compass..... 67
 calibration..... 70
 setting the zone..... 67
 Condensation..... 198
 Condensation in headlamps..... 186
 Cooling system..... 126
 Cruise control..... 61
 Cup holder..... 99, 100

D

Deadlocks	
temporary deactivation.....	118
temporary deactivation of the alarm detectors.....	122
Defroster.....	86
Detectors.....	52
Diesel.....	198
Diesel: engine preheater.....	49
Diesel particle filter.....	130
Direction indicators.....	56
Display, messages.....	50
Dolby Surround Pro Logic II.....	228
Door mirrors.....	70
Driver's door control panel.....	44, 65
Driving	
cooling system.....	126
economical.....	126
in water.....	127
slippery driving conditions.....	126
with the tailgate open.....	126
with trailer.....	152
Driving in water.....	127

Driving with a trailer	
towball load.....	266
towing capacity.....	152, 266
DSTC, see also Stability control system.....	49, 141
operation.....	141

E

ECC, electronic climate control.....	80, 84
Economical driving.....	126
ECO pressure.....	171
table.....	172
Electrical socket	
cargo area.....	108
centre console.....	52
rear seat.....	64
Electrical system.....	276
Emergency calls.....	246
Emergency equipment	
warning triangle.....	173
Emergency puncture repair.....	180
Emission control	
fault indicator.....	48
Engine compartment.....	197

Engine oil.....	199, 269
adverse driving conditions.....	269
capacities.....	269
changing.....	199
filter.....	199
oil grade.....	269
oil pressure.....	48
Engine preheater.....	49
Engine specifications.....	268
EON - Enhanced Other Networks.....	241
Equalizer.....	235
Expectant mothers, seatbelt.....	17
External audio source	
AUX-socket.....	233
External dimensions.....	266

F

Fan	
ECC.....	86
First aid equipment.....	175
Floor mats.....	92
Fluids, capacities.....	271
Fluids and oils.....	199, 271

Fluids and oils, checks, engine compartment.....	200		
Fluids and oils general.....	195		
Fog lamp			
front.....	55		
Fog lamps			
rear.....	55		
Front seat			
lumbar.....	94		
massage.....	94		
Fuel			
fuel consumption, display.....	57		
fuel economy.....	171		
parking heater.....	87		
refuelling.....	128		
Fuses.....	214		
box in cargo area.....	222		
box in cargo area - Executive.....	224		
box in passenger compartment.....	220		
box in the engine compartment.....	216		
changing.....	214		
end box.....	218		
general.....	214		
		G	
		<hr/>	
		Gearbox	
		automatic.....	135
		manual.....	134
		Glovebox.....	98
		Gross vehicle weight.....	266
		H	
		<hr/>	
		Hazard warning flashers.....	53
		Headlamp levelling.....	54
		Headlamp pattern, adjusting.....	161
		Headlamps	
		ABL.....	55
		Off/On.....	54
		Headlamp washers.....	60
		Headphones socket.....	231
		Head restraint	
		centre seat, rear.....	104
		Heating	
		front seats.....	53
		rearview and door mirrors.....	53, 86
		rear window.....	53, 86
		High-pressure headlamp washing.....	60
		HomeLink® EU.....	74
		Home safe lighting	
		setting.....	56
		I	
		<hr/>	
		Ignition keys.....	133
		IMEI number.....	251
		Immobiliser.....	114, 133
		Inflatable Curtain.....	25
		Information display.....	50
		Infotainment system.....	228
		Instrument lighting.....	55
		Instrument overview	
		left-hand drive.....	40
		right-hand drive.....	42
		Integrated booster cushion.....	34
		Interior lighting.....	95
		Interior rearview mirror.....	67
		automatic dimming.....	67
		Intermittent wiping.....	59
		ISOFIX fixture system for child seats.....	35

J

 Jack..... 174
K

 Kerb weight..... 266

Key..... 114

remote control key..... 114

Keypad in the steering wheel..... 61, 230

Kick-down

automatic gearbox..... 137

L

 Lambda-sond..... 275

Lamps, see Lighting..... 207

Leather upholstery, washing instructions 188

Lighting..... 207

Active Bi-Xenon® Lights, ABL..... 52, 55

automatic lighting, dipped beam..... 54

automatic lighting, passenger compart-

ment..... 96

bulbs, specifications..... 276

cargo area..... 96

exterior..... 54

headlamp levelling..... 54

home safe lighting..... 56

in passenger compartment..... 95

instrument lighting..... 55

Lighting panel, passenger compart-

ment..... 54

main/dipped beam..... 54

position/parking lamps..... 54

reading lamps..... 95

rear fog lamp..... 55

switching headlamp pattern right/left-

hand traffic, ABL;..... 52, 161

Lighting, bulb replacement..... 207

bulb location front lamp..... 208

cargo area..... 213

courtesy lighting..... 212

dipped beam halogen..... 208

direction indicators..... 209

fog lamp..... 210

front..... 207

Lamp housing, rear..... 210

main beam..... 208

main beam Active Bi-Xenon..... 209

main beam Bi-Xenon..... 208

main beam halogen..... 208

number plate lighting..... 212

parking lamps..... 209

position lamps..... 209

rear fog lamp..... 212

side marker lamps..... 209

vanity mirror..... 213

Loading

cargo area..... 106

general..... 105, 160

load capacity..... 160

load carriers..... 160

roof load..... 160

Load on the roof..... 160

Locking/unlocking

glovebox..... 117

inside..... 117

outside..... 116

tailgate..... 117

Lubricants..... 271

Lubricants, capacities..... 271

M**Main and dipped beam**

switching..... 56

Main beam "flash"..... 56

- Maintenance..... 195
 rustproofing..... 190
 self-maintenance..... 195
- Manual gearbox..... 134
 towing and recovery..... 149
- Massage
 front seat..... 94
- Master key..... 114
- Menus
 audio system..... 230
- Menu structure
 audio system..... 244
 phone, menu options..... 258
 phone, overview..... 257
- Messages in BLIS..... 147
- Messages in the information display..... 50
- Meters in the combined instrument panel
 fuel gauge..... 45
 outside temperature gauge..... 45
 speedometer..... 45
 tachometer..... 45
 trip meter..... 45
- Misting..... 80
 condensation in headlamps..... 186
 rear window..... 53
 removing with defroster function..... 86
- Mp3 functions..... 242
- MY KEY..... 230
-
- N**
-
- NEWS..... 237, 240
-
- O**
-
- Oil, see also Engine oil..... 48, 269
- One-key dial..... 249
- Oxyhydrogen gas..... 151
-
- P**
-
- PACOS..... 21
 key switch off..... 21
- PACOS, switch..... 21
- Paintwork
 colour code..... 189
 damage and touch-up..... 189
- Panel vents in the door pillar..... 82
- Parking assistance..... 52, 143
 parking assistance sensors..... 144
- Parking brake..... 49, 63
- Parking heater
 battery and fuel..... 88
 general..... 87
 symbols and display messages..... 87
 time setting..... 88
- Parking lamps..... 54
- Particle filter..... 80, 130
- Phone
 call volume..... 250
 controls..... 246
 ending a call..... 248
 last dialled numbers..... 249
 making calls..... 248
 memory..... 250
 messages..... 251
 on/off..... 247
 one-key dial..... 249
 phone book..... 250
 privacy handset..... 248
 receiving a call..... 248
 shortcuts..... 247
 SIM card..... 248
 traffic safety..... 248
 volume reduction during phone call... 247

- Phone book..... 250
- Phone system..... 245
- Pinch protection, sunroof..... 73
- Polishing..... 187
- Position lamps..... 54
- Power seat..... 93
- Power steering fluid, checking and topping up..... 202
- Power sunroof..... 72
- Power windows..... 65
- blocking..... 66
- passenger seat..... 66
- rear seat..... 66
- PTY – Programme type..... 238
- Puncture, see Tyres..... 174, 176
- R**
-
- Radio
- alarm..... 238
- AUTOSTORE..... 236
- EON..... 241
- frequency update..... 240
- NEWS..... 237, 240
- PTY..... 238
- radio settings..... 236
- radio stations..... 236
- radio text..... 238
- regional..... 240
- storing stations..... 236
- traffic information..... 238
- tuning..... 237
- volume control, programme types..... 237
- Radio functions..... 236
- Radio text..... 238
- Rain sensor..... 59
- Random, CD and audio files..... 243
- RDS functions..... 237
- resetting..... 241
- Reading lamps..... 95
- Rear centre console, removal..... 103
- Rear seat
- boarding..... 103
- Rear seat, lowering..... 103
- Rearview and door mirrors
- compass..... 67
- door..... 70
- electrically retractable..... 70
- heating..... 53
- interior..... 67
- retractable..... 51
- Rear window, defrosting..... 53
- Recirculation
- ECC..... 85
- Refrigerant..... 80
- Refrigerator compartment..... 102
- Refuelling
- fuel cap..... 130
- refuelling..... 130
- REG - Regional radio programmes..... 240
- Relay/fuse box: see Fuses..... 214
- Remote control..... 114, 231
- functions..... 114
- programmable..... 74
- replacing the battery..... 115
- Remote control system, type approval... 278
- Retractable power door mirrors (option)... 51
- Rims
- cleaning..... 186
- RND – Random..... 243
- Roll-over protection..... 28
- Roof load..... 160
- ROPS (Roll Over Protection System)..... 28
- ROPS (Roll Over Protection System) (Roll-over protection)..... 28

Rustproofing.....	190	Sliding seat.....	103	Starting the engine.....	132
S		SMS.....	251	Steering lock.....	132
Safety grille.....	107	write.....	251	Steering wheel	
Safety net.....	106	Soot filter.....	50, 130	cruise control.....	61
SCAN		SOOT FILTER FULL.....	130	keypad.....	61, 230
radio stations.....	237	Sound		steering wheel adjustment.....	64
Seatbelt		audio settings.....	229, 234	Stone chips and scratches.....	189
pregnancy.....	17	audio source.....	229, 233	Storage compartment.....	100, 101
Seatbelt reminder.....	17	Spare wheel.....	174	Storage spaces in the passenger compart- ment.....	97
Seatbelts.....	16	Temporary spare.....	173	Storing radio stations.....	236
seatbelt tensioner.....	17	Speed dial numbers.....	249	Subwoofer.....	235
Seats		Spin control.....	141	Sunroof.....	72
heating.....	53	Spin Control.....	141	opening and closing.....	72
lowering the front backrest.....	92	Spin control function.....	141	pinch protection.....	73
lowering the rear backrest.....	103	SRS AIRBAG.....	19	pinch protection.....	73
manual setting.....	92	SRS system.....	19	sunscreen.....	73
power seat.....	93	general.....	19	ventilation position.....	72
Service programme.....	194	Stability system.....	141	Sunscreen, sunroof.....	73
SIM card.....	248	deactivating/activating.....	141	Surround.....	235
double.....	251	indicator.....	49	Switching	
SIPS bag – decal.....	23	symbols.....	141	main and dipped beam.....	56
SIPS bags.....	23	Stains.....	188	Symbols	
		Standby mode, phone.....	247	indicator symbols.....	48
		Start assistance.....	151	stability system.....	141
				warning symbols.....	47

T	
<hr/>	
Tailgate	
driving with open tailgate.....	126
locking/unlocking.....	114
open.....	64
Temperature	
actual temperature.....	80
Temperature control.....	86
Tools.....	174
Towbar.....	152, 156
Towbar, see Towing equipment.....	154
Towing.....	149
towing eye.....	149
Towing capacity.....	152, 266
Towing equipment.....	152
general.....	152, 154
installation.....	156
removing.....	158
specifications.....	155
Towing eye.....	149
TPMS – Tyre Pressure Monitoring.....	178
TP – Traffic information.....	238, 240
Traction control system.....	141
Traffic information.....	238, 240
Trailer.....	152
cable.....	154
driving with a trailer.....	152
Trip computer.....	57
Type approved, remote control system... ..	278
Type designation.....	264
Tyres	
direction of rotation.....	170
driving characteristics.....	168
general.....	168
maintenance.....	168
pressure.....	171, 172
puncture repair.....	180
specifications.....	168
speed ratings.....	168
tread wear indicators.....	169
tyre pressure monitoring.....	178
winter tyres.....	170
V	
<hr/>	
Ventilation fan function.....	80
Vibration damper.....	154
Volume control.....	233

W	
<hr/>	
Warning lamp	
stability and traction control system . .	141
Warning symbol, AIRBAG system.....	18
Warning triangle.....	173
Washers	
headlamps.....	60
rear window.....	60
washer fluid, filling.....	200
windscreen.....	60
Water and dirt-repellent coating.....	71
Water-repellent surface, cleaning.....	187
Waxing.....	187
Weights	
kerb weight.....	266
trailer weight.....	152
Wheels	
changing.....	176
installation.....	177
removal.....	176
snow chains.....	169
spare wheel.....	174
Whiplash injury.....	26
Whiplash injury, WHIPS.....	26

WHIPS
whiplash injury..... 26

Windscreen washing..... 60

Windscreen wipers..... 59
rain sensor..... 59

Winter tyres..... 170

Wiper
rear window..... 60

Wiper blades..... 203
cleaning..... 203
replacing, rear window..... 203
replacing, windscreen..... 203

Volvo. for life

VOLVO

Volvo Car Corporation TP 10315 (English), AT 0820, Printed in Sweden, Göteborg 2008, Copyright © 2000-2008 Volvo Car Corporation